WEATHER FORECAST

Victoria and Vicinity — Fresh to strong southwest winds; partly cloudy and warm.

Vancouver and Vicinity—Moderate to fresh westerly winds; partly cloudy and warm.

West Coast — Moderate to fresh westerly winds; cloudy; little change.

The Daily Colonist.

(ESTABLISHED 1858)

COLONIST TELEPHONES

Advertising	Empire 4114
Business Office	Empire 4114
Circulation	Garden 1812
Job Printing	Garden 5241
Editorial Rooms	Empire 4111
Social Editor	Empire 3311

NO. 189—SEVENTY-NINTH YEAR | VICTORIA, BRITISH COLUMBIA, WEDNESDAY, JULY 21, 1937 | SIXTEEN PAGES

BUDGE SAVES SERIES Lanky U.S. Net Star Defeats Von Cramm to Send Team Into Davis Cup Finals—Page 10

MYSTERY IS UNSOLVED Three Weeks' Search Fails to Reveal Clue to Missing Trapper — Page 3

Great Italian *MARCONI AIDED HERE* Inventor Assisted by Government of Dominion in Early Career — Page 2

FATHER SHOT BY YOUTH TO SAVE MOTHER

Domestic Quarrel Ends in Tragedy at Port Coquitlam Farm Home

BOY ADMITS FIRING SHOT POLICE CLAIM

PORT COQUITLAM, B.C., July 20 (P).—British Columbia police in this Fraser Valley community probed the shooting of fifty-four-year-old Samuel Lamont Metcalf, today, while the son, who officers said accepted responsibility for firing the fatal bullet, was held at Vancouver Juvenile Detention Home.

Constable E. T. Davies, officer commanding Port Coquitlam detachment of the Provincial force, said the lad, a sixteen-year-old high school student, told him he loaded a .22-calibre rifle and fired to protect his mother from his father's violence.

NO CHARGE LAID

Davies said no charge had been laid against the lad, who was being held for the Juvenile Court, pending instructions from the British Columbia Attorney-General's Department.

As Provincial Police from nearby New Westminster and Vancouver investigated the shooting, the boy chopped wood a few feet from the body of his grey-haired father.

Davies said he arrived at the farm to find Metcalf, former Ontario resident, lying by the doorway to the shack, his wife and children cowering inside, not knowing whether

Continued on Page 3, Column 5

ENDS PROBE OF STRIKE DEATHS

Jury Gives Verdict of Justifiable Homicide in Chicago Steel Riots

CHICAGO, July 20 (AP).—Ten deaths in the sanguinary steel strike riot last Memorial Day were termed "justifiable homicide" by a coroner's jury which reported today after fifty minutes' deliberation.

Returning identical verdicts in each of the cases, the jury of six unemployed American Legion members said:

FORM OF VERDICT

"Kenneth Reed died from a wound of the abdomen caused when the deceased was struck by a bullet fired from a gun held in the hand of an unknown police officer during a riot that started when a large body of strikers and strike sympathizers, numbering approximately 1,500 to 2,000 persons, many of whom were armed with clubs and missiles, attempted to force their way through a police line, apparently intending to enter the plant of the Republic Steel Corporation, located at 117th Street and Burley Avenue, May 30, 1937, about 4:30 p.m.

"From the testimony presented, we, the jury, believe this occurrence to be justifiable homicide."

Several witnesses to the fray testified the first gunfire came from the marchers' ranks and that stones were thrown and clubs flailed before the police opened fire.

San Gabriel Dam To Be Dedicated

LOS ANGELES, July 20 (AP).—The highest earth-fill dam yet built will be dedicated tomorrow at a gala fete led by state and county officials.

It is a $16,860,000 structure, damming San Gabriel River in a foothill canyon twenty-five miles northeast of here to conserve irrigation waters for the great orchards downstream.

The dam is 381 feet high and measures 1,500 feet long and forty feet wide at the top.

PAGE DIRECTORY

Comics	Page 13
Culbertson on Bridge	Page 4
Editorials	Page 4
Financial	Page 12
"Forget You Never"	Page 6
Jane Dixon	Page 9
Radio Programmes	Page 15
Shipping and Travel	Page 16
Social Notes	Page 8
Sport	Pages 10, 11
Theatres	Page 9
Women's Clubs	Page 7

Sets New Altitude Record

Flight-Lieut. M. J. Adam, of the Royal Air Force, who recently set a new world's altitude record of 53,937 feet, is shown above as he donned his altitude suit for the special flight. A belt which seals the suit is being screwed around his waist.

MAYOR WIRES THAT INVESTORS ACCEPT FINANCIAL SCHEME

Council Receives Welcome Word From Andrew McGavin at Brandon Jules E. Fortin Debt Adjustment Plan Sanctioned by Bondholders of Canada, United States, England

Serial Debenture Repayment of $22,500 Authorized at Meeting

WELCOME news that the Jules E. Fortin debt adjustment plan had been accepted with minor reservations by special committees representing Canadian, United States and English holders of $14,588,561 in City of Victoria bonds was received by Acting Mayor James Adam yesterday afternoon from Mayor Andrew McGavin. The Mayor telegraphed from Brandon on his way to the Coast from Toronto.

Upon receipt of the news, Acting Mayor Adam summoned aldermen to sit as a committee of the whole. On motion of Alderman Dr. J. D. Hunter, seconded by Alderman Edward Williams, the city comptroller and treasurer were authorized to repay serial debentures of $22,700 due this morning. Of the total, $4,000 is held by the city.

TENSE ATMOSPHERE

Had the city not authorized payment of the sum, the city would have been considered in default. For a few seconds before instructions were given the comptroller and treasurer, financial fate of the city hung in the balance. The atmos-

Continued on Page 8, Column 6

FOUR DROWNED IN SOURIS RIVER

Three Children Lose Lives—Young Man Dies in Attempting Rescue

SOURIS, Man., July 20 (P).—Four persons drowned, three of them children, while bathing in the Souris River here late today.

The dead: Percy Gordon Mierow, twenty-two, of Khedive, Sask.; Fay Campbell, five, Souris; Ronald Campbell, eight, brother of Fay, Souris; Vivian Buchanan, Souris, a child, age unavailable.

Playing in water above the dam at this Southern Maintoba point, 125 miles southwest of Winnipeg, the children strayed beyond their depth. Although unable to swim, Mierow went to their assistance. He was attempting to rescue Vivian Buchanan when he lost his life.

UNABLE TO RESCUE

Three friends of Meirow, Chester Knox, James Jenson and Walter Jenson, of Ritchie, Sask., made a futile attempt to aid Mierow and the children.

Hearing cries for help as they passed, several men went to the scene. Reg Cartlidge recovered the bodies of Mierow and Vivian Buchanan, and Reg Suddaby and Gordon Smyth recovered the bodies of the Campbell children.

An inquest has been deemed unnecessary.

$105,000,000 WORK PLAN

WASHINGTON, July 20 (AP).—President Roosevelt signed today legislation authorizing the United States War Department to start work on a $105,000,000 flood control programme.

CAFE STRIKE ENDED

PARIS, July 20 (AP).—The strike which closed many Parisian boulevard restaurants ended tonight when operators and employees signed an agreement for a straight six-day week.

SPITE SLAYING STIRS FLORIDA

Negro Youths Taken From Jail and Shot to Death By White Mob

TALLAHASSEE, Fla., July 20 (AP).—Unidentified white men took two negro youths from the country jail, four blocks from the Florida capitol, and shot them to death early today.

The negroes, Richard Hawkins and Ernest Ponder, each about eighteen, were held on a charge of stabbing Policeman V. F. Kelly on Sunday when he attempted to question them about breaking into a store. Kelly is in a serious condition at a hospital.

GOVERNOR ANGERED

"This was not a lynching—it was murder," said Gov. Fred P. Cone when he learned of the case. "I'm going to prosecute anybody we get to the limit of the law."

The officers found the bodies about twenty feet apart. There were from fifteen to twenty bullet holes in each body. Five crudely printed placards, with some of the letters "S" backward, marked the scene of the double slaying. The signs read:

"His last crime"; "this is the beginning, who is next"; "this is your warning"; "negros, remember you may be next"; "warning, this is what will happen to all negroes that harm white people."

LORDS ATTACK NEW DIVISION OF PALESTINE

Viscount Samuel Advocates Scheme of Compromise as Better Solution

CHAIRMAN POINTS TO FORCE OF FACTS

LONDON, July 20 (P).—The Government came in for a heavy crossfire of criticism in the House of Lords today when the plan for partition of Palestine was debated for the first time.

The plan follows the recommendations of a Royal Commission which spent six months in the Holy Land investigating the causes of prolonged disorders between Arabs and Jews. It proposes to divide the country into three separate states—a Jewish strip along the coast, a larger Arab state behind it stretching along the border of Transjordan and a British buffer state with a corridor through the Jewish state to the port of Jaffa.

The Jewish and Arab states are to be independent under the plan, while a new mandate would be issued to Great Britain for the third state, which would contain Jerusalem, Bethlehem and Nazareth. The plan is to be considered by the League of Nations mandates commission on July 30.

STATUS QUO IMPOSSIBLE

Viscount Samuel, First High Commissioner of Palestine, agreed it was useless to proceed further with the status quo, but criticized partition as a solution.

As an alternative, he suggested a scheme of compromise between Jews and Arabs under which Jewish immigration would be limited and the Jews would recognize Arab national

Continued on Page 8, Column 7

MADRID BATTLE SLOWING DOWN

Troops Resting After Five Days of Fierce Fighting—Heat Intense

MADRID, July 20 (AP).—The two armies locked in combat west of Madrid slackened battle tonight for a breathing spell from the fierce fighting that raged for five days through the Summer heat.

The insurgent counter-attack against the Government salient, pushed down behind General Francisco Franco's lines besieging Madrid, slowed down and both sides rested their troops.

Government officials doubted, however, that the insurgent counter-attack was more than temporarily halted.

REASONS FOR HALT

Intense Summer heat baking the shell-raked battlefield, plus what the Government described as terrific insurgent losses, were cited as reasons for the slowing down.

The glare of burning munitions dumps and gasoline stores at Leganes, south of the capital near Getafe, was visible from Madrid far into the night. They apparently had been fired by a Government shell.

Mother Killed by Lightning, Son at Her Side Unharmed

NIVERVILLE, Man., July 20. (P).—Mrs. P. H. Hiebert, mother of eleven children, was killed instantly by lightning today. A young son, standing beside his mother at the time, escaped injury, as a brief electrical storm passed over this district, twenty-eight miles south of Winnipeg.

GOVERNOR IN NORTH LANDS

Lord Tweedsmuir and Party At Lac la Biche En Route To Waterways

LAC LA BICHE, Alta., July 20 (P).—The Governor-General and his touring party paused at this fishery town, 130 miles north of Edmonton, for five hours today, en route to waterways, and were taken for a short trip in a fishing boat.

His Excellency and Lady Tweedsmuir sat on blankets against the gunwhales of the boat, while Charlie and Ross Mitchell, young fishermen, piloted them through the choppy waters of Lac la Biche for more than half an hour.

GREETED BY MAYOR

A large crowd of citizens headed by Mayor William Dumas, was assembled on the station platform when Their Excellencies stepped from their private train. They shook hands with many who were presented to them and His Excellency accepted the invitation of Mayor William Dumas to attend a civic reception.

Immediately after the greeting was over His Excellency strode to the wharf with Mayor Dumas, the rest of the party following. Their Excellencies appeared thoroughly to enjoy their trip on the lake, laughing when spray came overside and wet them. Lady Tweedsmuir put on her coat and the Governor-General wrapped a blanket around his back to keep the water off.

MEETS CREE INDIANS

On the way back to the train the Governor-General was introduced to Joe Ladouceur and Charlie Pruden, two of the oldest Cree Indians in the district.

At Newbrook, seventy-two miles north of Edmonton, the Governor-General stepped to his car's observation platform to be greeted by seventy-five-year-old Frederick Pollard, who pioneered there twelve years ago after moving with his Ontario-born wife from a drought-seared farm in Saskatchewan.

ARCHBISHOP WILL BREAK TRADITION

Primate to Celebrate Communion For Members of Other Than Established Church

OXFORD, July 20 (AP). — The Archbishop of Canterbury, it was learned today, will shatter precedent of the Church of England when for the first time in history the primate of the church will celebrate Communion for members of other Christian churches.

The Communion service will be at St. Mary's Church as part of the World Conference on Church, Community and State.

Baptists, Methodists and others represented at the conference may receive the Sacrament. Church spokesmen said the archbishop wished to demonstrate the co-operative inter-denominational and international nature of the conference.

Early Sanction of Three-Power Naval Pact Now Expected

Measure Is Given Second Reading in British House of Commons—Agreement Is to Limit the Size of Warships

LONDON, July 20 (P).—The three-power London Naval Treaty, providing for limitation in the size but not the number of naval vessels, was started on the road to ratification in the House of Commons today when Alfred Duff Cooper, First Lord of the Admiralty, moved second reading of a bill approving the instrument.

The treaty was signed by Great Britain and those Dominions maintaining naval forces, and by the United States and France. Canada has yet to ratify it. Japan and Italy refused to sign the instrument, and their absence was described by Duff Cooper as the treaty's weakest point.

Germany and Russia have signed bilateral treaties with Great Britain, incorporating most of the provisions of the London Treaty.

Urging quick action by the House, Duff Cooper argued it was high time that Great Britain, which took a leading part in formulating the treaty, should ratify it. The powers naturally had recognized how much the withdrawal of Japan had weakened the efficacy of any agreement

Continued on Page 2, Column 7

WARFARE RAGES ROUND CENTRE OF NORTH CHINA'S NEW TROUBLE

End of Fascist March

During a demonstration and march of the British Union of Fascists from Kentish Town, London, to Trafalgar Square, a mild riot took place. London policemen soon quietened down the disturbers, and above we see one of the Fascists being "quietly" removed by two policemen.

Technical Detail Delays Plans for Non-Intervention

Discussion of Britain's Compromise Agreement Held Up by Action of Italian Delegate—Demands Belligerency Rights Prior to Evacuation of Foreign Volunteers in Spain

(Copyright, 1937, by the Havas News Agency)

LONDON, July 20 (P).—Italy stalled efforts to effect a compromise Spanish non-intervention agreement here today by refusing to admit evacuation of foreign volunteers should receive priority over recognition of the combatants' belligerency status, as set forth in the plan proposed by Great Britain.

The Italian Ambassador, Dino Grandi, told this morning's session of the non-intervention sub-committee his Government did not admit, as the London recommendations held, that the grant of belligerency rights was dependent upon withdrawal of non-Spanish fighters from the Spanish Government and insurgent ranks.

REPLIES TO EDEN

His statement came on the heels of Foreign Secretary Eden's assertion that no amendment would be acceptable to the British Government if it changed the fundamental principles of the compromise plan.

Grandi's advance statement of Italian opposition came as a sur-

Continued on Page 3, Column 7

MINERS WOULD FORCE DEMAND

Executive of British Federation Given Direct Order to Try Compulsion

BLACKPOOL, England, July 20 (P).—The miners' conference, in session here, today instructed the executive council of the Mineworkers' Federation to take definite steps to enforce demands for increased wages.

A resolution, adopted unanimously by the conference, urged immediate application be made for a uniform flat rate increase of two shillings and five pence a day for all miners over eighteen years, and one shilling and three pence for all under eighteen.

T. J. McGurk, Lancashire delegate, said the miners' representatives had been anxious to make a bargain with the mine owners to meet the problem of the rising cost of living but had been unable to do so.

"The general public has believed for a long time that the increased price they were paying for coal was going to the miners," McGurk said "but I can tell you it has chiefly gone into the coal-owners' pocket."

FRANCE TO SET UP BOND FUND

New Scheme Devised to Protect Securities—Conversion Not Considered

PARIS, July 20 (AP).—The second Popular Front Government tonight decreed drastic Governmental economies in an effort to pull France out of her economic and financial difficulties.

A series of sweeping decrees also shook up the command of the Bank of France and created a fund to "defend" Government securities.

Premier Chautemps' Cabinet approved the programme of Finance Minister Bonnet, designed to meet at least part of France's huge armament and other expenses, and President Albert Lebrun gave his assent.

CREATED BY GOLD

It was announced the Government Bond Defence Fund will be created through the increased value of gold in the Bank of France vaults, as a consequence of devaluation of the franc; the first measure Bonnet instituted to restore French finance.

Creation of the bond fund was cited as evidence the Government has no intention of converting its bonds into other securities bearing a lower interest rate, a measure which has been advocated widely to free France from her heavy interest load.

Cornwall Cotton Mills May Close

CORNWALL, Ont., July 20 (P).—Three mills of Canadian Cottons, Limited, here were closed tonight when members of the night shifts walked out under instructions of the Cornwall local of the United Textile Workers of America, a committee for industrial organization affiliate. If the day shifts do not go in tomorrow approximately 1,700 persons will be affected by the strike.

Japan Lands 35,000 Fresh Troops for Transportation to Tientsin

CHINESE GARRISON TOWN BOMBARDED

PEIPING, July 21 (P).—Havas News Agency reported the Japanese Army high command today shipped 35,000 fresh troops into North China, deployed crack Kwantung army contingents in an encircling movement around Peiping and ordered civilian evacuation of three key towns near the former capital.

Warfare raged around Lukuchiao, focal spot of the crisis, as the Japanese seemed determined to smash the Chinese 29th Route Army out of North China.

Japanese war planes roared over Lukuchiao, Wanpinghsien and Chifushen, the latter an important railway depot on the Peiping-Hankow line, dropping leaflets which warned the civil population to evacuate within three days.

ON THIRD DAY

The leaflets said the towns would be bombed on the third day.

At Tangku, port of the rich North China city of Tientsin, where Kwantung army headquarters is established, 35,000 Japanese troops were brought in by sea to be transported to Tientsin by railway.

During the last two days Japanese army detachments occupied the wharves and major railway lines for the troop movements which went on ceaselessly throughout North China.

The second Japanese artillery

Continued on Page 3, Column 4

RELIEF LISTS AT LOW POINT

June Registrations Lowest Since 1931, Provincial Records Disclose

Unemployment relief registrations in British Columbia for June dropped to 58,030 persons, including 35,598 dependants, compared with 128,000 persons on provincial and municipal relief rolls in March, 1933. Registration of those on relief was the lowest for any period since 1931, provincial records disclosed.

Heads of families numbered 12,970, compared with 17,544 in June last year, and single individuals 9,462, compared with 13,427 a year ago.

Opening up of employment generally within the province was given as the cause of the reduction in relief lists. Total registrations in June, 1936, had been 109,117.

SENTENCED FOR LIFE

SAN RAFAEL, Calif., July 20 (AP).—Louis Columbo, twenty-four, who kidnapped, stabbed and robbed Donald Rainey, seventeen, of $37 to finance his wedding, was sentenced to San Quentin Prison for life without hope of parole today.

JUBILEE EVENTS

Today—Cricket games at Macdonald and Beacon Hill Parks, 2:30 p.m.

Today—Garden party at "Clovelly," Sea Terrace, residence of Lady Barnard, under auspices of Mary Croft Esquimalt Chapter, I.O.D.E. To be opened by Mrs. E. W. Hamber, 3 p.m.

Today — Retreat by First Battalion, Canadian Scottish Regiment, Parliament Square, 7:45 p.m.

Today—Band concert in Beacon Hill Park by Canadian Scottish Regiment Brass Band, 8 p.m.

Thursday—Twenty-five-mile time trials, Victoria Bicycle Club leaving corner of Market and Quadra Streets, 6:30 p.m.

Saturday—Star boat and dingby races at Cadboro Bay, 3 p.m.

Saturday—Soccer at Royal Athletic Park, Victoria City vs Nanaimo, for the Province Cup, 6:15 p.m.

Saturday—Retreat by First Battalion, Canadian Scottish Regiment, Parliament Square at 7:45 p.m.

Saturday — Swimming gala at Crystal Garden, 8 p.m.

Saturday — Victoria Motorcycle Club rodeo, Langford Speedway, 8:15 p.m.

Saturday—Wrestling at Tillicum Athletic Club Gymnasium, 8:45 p.m.

Sunday—Band concert at Beacon Hill Park, 2:30 p.m.

Sunday—Evening service on the Showboat, 9 o'clock

Marconi's Beginning in Commercial Wireless Was Given by Canada

Dominion Government Gave Inventor Facilities And Financial Assistance After Difficulties With Cable Companies — Arrangements Made for State Funeral

OTTAWA, July 20 (C).—Canada gave Marconi his first real start in commercial wireless telegraphy, radio marine officials recalled here today, commenting on the death of the great Italian inventor.

While first trans-Atlantic signals were flashed to St. John's, Newfoundland, from Poldhu, Cornwall, on December 12, 1901, their extension to continental America came from action by the Canadian Government at that time.

Difficulties with the commercial cable companies resulted in Marconi being invited by the late Rt. Hon. W. S. Fielding, then Finance Minister, to erect a wireless transmission station at Glace Bay, N.S. This was begun in 1902 and was opened for regular commercial service in 1907. The Government appropriated $80,000 for this purpose.

In the years when the station was being built Marconi was frequently in Canada and since then had visited this country on several occasions.

MOURNED BY WORLD

ROME, July 20 (AP).—A world bound more closely together through his genius tonight mourned the death of the Marquis Guglielmo Marconi, the father of wireless.

He left unfinished his far-reaching development of the ultra-short wave, but his work will be carried on by the group of experts who have searched with him in the mysteries of transmission without wires.

First of the leaders to pay respects at the death-bed of the pioneer was Premier Mussolini. Marconi was to have seen the Premier last night in the Palazzo Venezia but a sudden heart attack forced the inventor to cancel the visit.

POPE'S SORROW

Pope Pius, who is known to regard Marconi's invention of wireless as one of the greatest individual contributions to human welfare, sent messages expressing his sorrow and prayed in his private chapel at Castel Gandolfo. He received Marconi only last Saturday and bestowed a special blessing on him and his family.

State funeral will be held at 6 p.m. tomorrow before Marconi's removal to Bologna, his birthplace, for burial. Plans were made originally for burial Thursday but they were altered when several towns along the route to Bologna expressed their desire to pay homage to the late inventor.

Messages from King Vittorio Emmanuel and Queen Elena were among the expressions of sympathy sent the widow. Italian telegraph and cable companies had one of their busiest days in history. Approximately 50,000 persons passed Marconi's bier in the Academy which remained open to mourners until midnight.

MORE EXECUTED FOR WRECKING

Moscow Reports Twenty-Four Added to Growing Total of 322

MOSCOW, July 20 (AP).—Twenty-four purported "Trotskyist spies and wreckers "have been executed in the Far East and four officials of the Ukrainian radio station at Kiev have been removed, it was announced today.

The mass executions resulted from sentences handed down by the Khabarovsk, Siberia, Court on charges of sabotage along the trans-Siberian railroad. (They raised the toll in recent executions to a "known total of 322).

Removal of the radio officials was attributed to their failure to improve the station's equipment.

MORE TO COME

Pravda, Communist party newspaper, printed charges of delay in harvesting the Soviet's wheat crop and hinted at more shakeups in high offices.

The paper said only 31,310,000 acres of wheat, 14 per cent of scheduled reaping, was harvested by July 15. The paper said this was 3,208,000 acres less than last year, when 16 per cent of a reportedly smaller crop was being harvested.

The Government announced two other officials had been replaced. Edward F. Rosenthal, vice-commissar of water transportation, was succeeded by Georgi Kucheroff, and Tursun Khodjaleff, commissar of domestic trade in the Uzbek republic, was succeeded by Akbardjan Akhmedoff, former Uzbek commissar for grain and cattle breeding on state farms.

STRIKE THREATENED MEXICO

MEXICO CITY, July 20 (AP).—An outbreak of strikes and threatened walkouts in various parts of Mexico tonight affected the electric, mining, aviation, telephone and textile industries.

FIRE IN TENEMENTS

NEW YORK, July 20 (AP). — One person was killed, several were injured and several spectacular rescues were made tonight as fire swept three West Side tenement houses, driving fifty families to the street.

HISTORIC SITE IS DISCOVERED

Curator of Pittsburgh Museum Finds Location of Lord Baltimore's Home

FERRYLAND, Nfld., July 20 (C).—Dr. Stanley Truman Brooks, curator of recent invertebrates at the Carnegie Museum in Pittsburgh, claims to have discovered the true site of the home of Lord Baltimore, founder of one of the first colonies in Newfoundland and father of the founder of the State of Maryland.

Announcement of the discovery was made today by the wife of Dr. Brooks, who is away at present on exploration work in Labrador.

Sir George Calvert, who later became Lord Baltimore, was granted title to the Avalon Peninsula at the southeastern tip of Newfoundland in 1620, and sent Captain Wynne to establish a settlement at Ferryland, fifty miles south of what is now the capital city of St. John's.

DIFFERENT CONDITIONS

Seven years later Calvert came to Ferryland, bringing his wife and children with him the year after, with the exception of his eldest son. He built a house of stone and planned to reside here permanently but found conditions so different to what he had been accustomed to in England he petitioned for a grant of land in Virginia.

News of the grant and of his title of Lord Baltimore came shortly after his death in 1632, and the title passed to his eldest son, Cecil, who later founded the Maryland colony and gave his name to the principal city.

ROCKEFELLER LEFT $25,000,000

WHITE PLAINS, N.Y., July 20 (AP).—The will of the late John D. Rockefeller, Sr., disposing of an estate estimated at about $25,000,000, was admitted to probate today by Westchester County Surrogate William J. Shells. The chief beneficiaries named were the oil magnate's granddaughter, Mrs. Margaret Strong de Ceuvas, her children, and the Rockefeller Institute for Medical Research.

RULES COMPANY MUST BE TRIED

Eight Individuals Also Must Face Trial for Beating Of Workers

DETROIT, July 20 (AP).—A common pleas judge ruled today that the Ford Motor Company and eight individuals must face trial for the beating of United Automobile Workers near gates of the River Rouge plant, May 26.

Judge Ralph W. Iddy, who conducted a month-long one-man grand jury inquiry which resulted in an assault warrant, and then presided at examination of the defendants, set bond at $500 for the individuals pending trial in the September term of the Wayne County Circuit Court.

Although nearly a score of union workers were beaten and chased away when they tried to distribute handbills to Ford employees at the huge plant in suburban Dearborn, the warrant charged only an assault on William Merriweather, who suffered two broken vertebrae.

Everett Moore, of the Ford service department which polices company property, six other Ford employees and a former newspaper circulation employee were the individuals named.

DOUBLE MEETS JAILED WOMAN

One Served Thirteen Months In Prison for Crime Committed by Another

INDIANAPOLIS, July 20 (AP). — Standing mute and with head bowed, Mrs. Vivian Dorsett, twenty-nine, mother of seven children, today met her "double"—Mrs. Louise Botts, twenty-nine, of Brazil, Ind., who once served thirteen months in prison for a crime Mrs. Dorsett committed.

Mrs. Dorsett and her husband, Fred C. Dorsett, thirty-five, were arrested here last night, charged with passing hundreds of fraudulent cheques in all parts of the state during the last four years.

HELD BY POLICE

She was held in state police headquarters until Mrs. Botts could be brought here to face her. Mrs. Botts was convicted at Kokomo in 1934 of passing bad cheques, but received a full pardon thirteen months later, when it was determined she was not the guilty woman.

Captain Matt Leach of the State Police introduced the two women. Neither said a word.

Only once did Mrs. Dorsett break her silence to say she did not know of Mrs. Botts' imprisonment until she read of her release. She said that when she saw Mrs. Botts' picture she realized she must have been the guilty woman.

Two men occupying the same seat on a bus got into conversation.

"So you are a doctor, eh?" said one.

"Yes," replied the other.

"Well," said the first one, "in a way our work is alike. I'm a window washer and work on panes, too."

Radio Star Meets Indian Chief

Kate Smith, of screen and radio fame, greets Chief Jacob Two-Young-Men, of the Stoney Indian tribe of the Morley Reservation, near Banff, where she has been enjoying a holiday in the Canadian Rockies. This was the clasp of international friendship, as Miss Smith brought the welcome sign from the Winnipego tribe of the Sioux, of which she is chief as Princess Noa-go-wingo.

PLANS BRINGING STARS TO CITY

Kenneth J. Bishop Will Leave Victoria for Movie Capital on Friday

When Kenneth J. Bishop, president of Central Films, Ltd., returns to this city about August 6, from Hollywood, he will bring with him some of the cast who will be featured in the ninth movie to be produced here, "Manhattan Whirlwind," as well as a number of members of the mechanical staff. The director, and his assistants, together with the stars, will follow on from the movie capital a few days later.

Mr. Bishop will leave for the South on Friday, and expects to be gone about two weeks.

Meanwhile, he is busily engaged supervising improvements at the Willows studio, where eight productions to cost approximately $500,000 will be made for Columbia Pictures, Inc.

Part of the work includes the laying of 2,000 feet of balsam wool false ceiling, and an increase in the area of the studio. Walls have been sound-proofed and general improvements made.

BOYSON BERRY DOES WELL HERE

Local Grower Has Success With a Trial Plantation of New Fruit From California

R. C. Henderson, Portage Inlet, has established the fact that the growing of the Boyson berry, which originated in California, is well adapted for this vicinity. From a half-dozen bushes planted in April, 1936, Mr. Henderson has quite a good crop this year. He gathered ripe fruit from the bushes on July 15 and expects to gather from each of the half-dozen plants twelve or fifteen boxes of the luscious fruit.

The Boyson berry is in a class by itself. It is of very large size, and while it is not as sweet to the taste as the Himalaya blackberry, it is not as tart as the loganberry, which it resembles somewhat, with the advantage that it is of much larger size.

The new berry reaches as much as two inches in length. The bushes are strong growers and mature early. They appear to be able to withstand the Winters well, and Mr. Henderson says that tests made of the new fruit in various parts of the United States indicates that considerable cold can be withstood by the plants. Cold sections of the interior of the continent have found it possible to have the berries Winter well, according to the information received.

COMPROMISE IS NOW EXPECTED

Democratic Senators Working for Quick Settlement Of Court Issue

WASHINGTON, July 20 (AP).—Talk of a quick compromise settlement of the controversy over President Roosevelt's plan to reorganize the United States Supreme Court spread through Washington tonight.

President Roosevelt surveyed the tangled issue in a long conference with Vice-President Garner and three Democratic Senate leaders.

It was reported authoritatively that the Vice-President took to the House word that a group of previously uncommitted Democratic Senators would vote to sidetrack the pending bill embodying the President's reorganization plan unless some new compromise could be worked out to dispose of the issue quickly.

SENATORS' STAND

Eight Democratic Senators who talked with Garner before he went to the White House were said to have authorized the Vice-President to tell Mr. Roosevelt they would vote to send the pending measure back to the judiciary committee for study unless a quick compromise settlement could be worked out.

The Senators said they wanted the way cleared for consideration of other legislation, it was reported, and did not want to get back into the bitter party-splitting fight over reorganizing the Supreme Court.

HIT DYNAMITE IN SAWING PIPES

Workman Killed at Ontario Mine —Coroner Sees Possibility Of Sabotage

SUDBURY, Ont., July 20 (C). — Police were urged tonight to investigate the possibility of an explosion at the Frood mine Saturday in which a workman was killed had been caused by dynamite being placed intentionally in a pipe either for sabotage or other unknown reasons.

Chief Coroner Dr P. E. Lafiamme made the recommendation in his verdict on the death of Andrew Kolibab, thirty-seven, employed as a salvage man. Kolibab was killed instantly when the blast occurred as he cut pipes and rails at the mine plant with an acetylene torch. The pipes had been taken to the surface from underground.

KICKED BY COWS

STRATFORD, Ont., July 20 (C).—A pair of cows ganged up on three-year-old Keith Aitcheson in his father's barn last night and a succession of kicks broke the lad's right thigh. Keith was kicked by one cow, knocked six feet to the feet of another and received injuries to an arm when trampled upon.

ALL ANIMAL

STERLING, Colo., July 20 (AP).—Homer Van Epps, a bit animal conscious but uninjured, told police: "My car struck a jackrabbit, snaked down the road and turned turtle."

The travelers in the railway carriage were discussing railway matters. "I consider," said one, "that the single fare for the double journey is a very good investment."

"It certainly is," added another, "because you get a return for your money."

Fred Smith Gets Ace at Uplands

Fred Smith, well-known local auctioneer, who devotes his spare time between the billiard table and the golf courses, joined the mythical "Hole-in-One Club" on Monday at the Uplands links when he sank his tee shot at the fourth, a distance of 208 yards, while playing in a three-some along with Fred Bolston and George Plowman.

COCHRANE WORKS OUT

DETROIT, July 20 (AP).—Mickey Cochrane, Detroit Tigers' catcher-manager, donned a uniform today for the first time since he suffered a skull fracture last May. He worked out a short time with his team.

Mickey was careful not to overexert himself but caught a few balls during the morning workout.

BOARD ACCEPTS LOCAL TENDERS

School Trustees Order Wood, Coal, Paint Supplies, Desks And Roof Work

Tenders for wood, coal, shingling the roof at Boys' Central School, typewriter tables and paint supplies were accepted at a special meeting of the school board yesterday afternoon. Trustee Percy E. George presided in the unavoidable absence of Trustee W. C. Moresby, K.C., the board chairman.

A tender of the British America Paint Company, Ltd., to supply white lead, raw linseed oil, boiled linseed oil, turpentine, shingle stain and metal roof paint was accepted. Tenders of Walter Walker & Sons to supply Nanaimo-Douglas coal, and J. E. Painter & Sons to provide four-foot cordwood were also accepted.

A contract to reshingle the main and lower roofs at Boys' Central School was awarded W. A. V. Robertson, 1343 Pembroke Street. His tender was $489.35.

It was decided to order twenty-eight typewriter desks from Moore-Whittington Lumber Company, Ltd., for a total of $252. W. J. Smith, 963 Green Street, was awarded a $50.10 contract to rebind sixty-six books for Victoria High School.

At a suggestion of Trustee Charles R. Bishop, the board decided in future to advertise in the press for all supplies and school construction work.

EXPECT SANCTION OF NAVAL TREATY

Continued from Page 1

subsequently concluded, but had nevertheless proceeded with negotiations which had resulted in a treaty providing for:

1. Qualitative limitation.
2. Exchange of information.
3. Safeguarding of the interests of powers who subsequently might find themselves in a position where they could no longer, owing to considerations of national security, be bound by the treaty.

BEHAVE HONORABLY

"It may be suggested that the powers, when they undertake to give full information, will not be bound by the provision and may hold back some of their plans," Duff Cooper said. "But we must assume the nations will behave honorably and observe treaties, otherwise it becomes a waste of time to conclude treaties at all and the whole social intercourse becomes impossible unless we proceed upon the assumption that people mean what they say and intend to abide by the promises they make.

"The importance of this provision is that it serves to strike at the two greatest dangers in international affairs—dangers which come from suspicions and surprise. If we can eliminate suspicion in international affairs we shall have gone far to eliminate war. Insofar as we can even diminish it we are proceeding in the right direction. That is equally so with surprise."

ITALY'S POSITION

The first lord paid tribute to the Italian delegates to the conference, declaring "there was no participator who was more helpful and did more towards the conclusion of the agreement than the Italian representative."

Unfortunately, he proceeded, when the time came for signature the Italian Government was unable to sign as Great Britain and France were then actively engaged in a policy of sanctions against Italy in connection with the Ethiopian war.

"When the treaty was concluded," Duff Cooper added, "Italy had no essential objection to it, and we can hope that when it has been ratified by the powers the Italian Government will be able to adhere to it."

With regard to Japan the first lord said the position was admittedly more difficult.

"I think we can rely," he added, however, "on the sound sense of the Japanese people not to initiate wilfully another competitive race in armaments, with all the ruinous expenditure it must impose on all participants in it."

"All in all," he concluded, "it is something to be able to congratulate ourselves upon the fact that five of the great world powers have been able to come to an agreement on such an important subject as naval construction."

Because he had lost his job on the farm, and he couldn't get another, an Irish agricultural laborer trudged to the nearest town and applied at a big works.

"I can find you a job all right," said the head foreman, "but you'll have to work on a night shift."

"That's hard luck," said Paddy. "Oi only have a pair of pyjamas."

B.M. Clarke
711 YATES STREET
SUMMER CORSETRY
IN WHITE MESH
Corselettes $2.95
Girdles... $1.00, $1.95, $2.95

★SUITS
Beautifully tailored two-piece White Flannel Suits, to clear at $10.95
Scurrah's LIMITED
728 YATES STREET

MIMEOGRAPHING
BOOKKEEPING
TYPEWRITING
TYE & RAWSON, Secretarial Service
501 Central Bldg. Phone G 152

NEW, IMPROVED
"Aeroflame"
Sawdust Burner
See it in operation. Price, plus small charge for installation $42.50
Coast Hardware
1418 DOUGLAS STREET

Buy and Save
—AT—
Vaughan's
FIVE STORES

SALTSPRING ISLAND FERRY
GULF ISLANDS CRUISE
WEDNESDAY, JULY 21
A Delightful Cruise Around Saltspring Island, Calling at Vesuvius Bay, Mayne and Galiano Islands.
Cars will not be carried on the ferry, but parking space is available at Swartz Bay.
Buses leave V.I.C.L. Depot at ..... 9 a.m.
Ferry leaves Swartz Bay at ..... 10 a.m.
RETURN FARES BUS AND FERRY $1.25
Ferry Only, 75¢—Children, 50¢
DAILY SAILINGS
Daily Except Wednesdays

	—A.M.—		—P.M.—	
Lv. Fulford Harbor	8:15	10:30	4:00	6:45
Lv. Swartz Bay	9:30	11:30	5:00	7:45

WEDNESDAYS ONLY
Lv. Fulford Harbor 8:15 a.m. - Lv. Swartz Bay 7 p.m.
Fares
Automobiles (including driver) ..... 75c to $1.50
Passengers 25c
Trucks (including driver) ..... $1.25 to $2.00
Motorcycles (including driver) 50c
For Further Information and Motor Coach Connections, Phone E 1177, E 1178
GULF ISLANDS FERRY CO. LIMITED

WORLD-WIDE HONOURS
to a Great Scotch
During the past 125 years, Dewar's has been awarded more than 60 Gold and Prize Medals at famous Expositions the world over. The Dewar's you enjoy in Canada today is the same fine Scotch whisky to which these world-wide honours have been paid.
TO GET THE BEST Be sure to say
DEWAR'S
Special Liqueur
OLD SCOTCH WHISKY

DISTILLED, BLENDED AND BOTTLED IN SCOTLAND BY DEWAR
26½ oz.
$3.25
The Medal Scotch of the World
This advertisement is not published or displayed by the Liquor Control Board or by the Government of British Columbia.

Freight to
Jordan River
LEAVES VICTORIA TUESDAY and FRIDAY AT 4 P.M.
SHIP BY TRUCK
PHONE G 8188
ISLAND FREIGHT SERVICE, LTD.
514 CORMORANT STREET

Police Return With Mystery of Woods Remaining Unsolved

Three Weeks' Search Fails to Reveal Any Clue to Fate of Veteran Trapper Who Disappeared Leaving No Trace

EDMONTON, July 20 (CP).—Another grim chapter was written in the record of fatal mysteries of the Northland bush when British Columbia Provincial Police abandoned a three-week search for H. Granly, veteran trapper who disappeared early this month from his trap lines about eighty miles below Fort Nelson on the Liard River.

Story of the search was brought to Edmonton today by a United Air Transport radio operator who arrived from Fort Nelson.

Picturesque and familiar character well known throughout the wild bush country for many years, Granly first caused concern when he failed to keep an airplane rendezvous with a friend early last Spring.

FIND NO CLUE

When preliminary investigation failed to discover any trace of the trapper, police took up the hunt, but, after scrutinizing his trap line, have been unable to uncover a clue to the mystery.

Food caches were filled and every detail was in order in three cabins along the trap line where police called in search of the missing man. The fourth cabin showed signs of fairly recent occupation, and the food cache was empty. There was no trace of Granly or of his dog team.

One theory held that the trapper may have disappeared through the river ice early last Spring while mushing over his lines.

No Cost Involved In Earhart Hunt

WASHINGTON, July 20 (AP). — President Roosevelt said today no additional cost was involved in the United States navy's search for Amelia Earhart, who disappeared in the South Pacific.

He made this statement at his press conference when his attention was called to reports that some quarters on Capitol Hill intended to ask a Congressional investigation of the expenditure.

HOT WEATHER FOODS ARE SOFT FOODS . .

● Starchy summer meals encourage tooth decay. It is so easy to neglect exercise of teeth and gums. Nature says chew! Wrigley's gum combines necessary chewing with cool long-lasting flavor. Dentists recommend it as excellent for children too!

AFTER EVERY MEAL FINE FOR THE TEETH

CR18

PIGGLY WIGGLY (CANADIAN) LTD.

Prices Effective Wednesday and Thursday, July 21-22

MID-WEEK VALUES

DEPENDABLE MEATS
1627 Douglas St. — 739 Fort St. — 2253 Oak Bay Ave.
WEDNESDAY ONLY

LAMB SHOULDERS, lb. 16¢ LEGS, lb. 25¢ STEW, lb. 10¢

BEEF STEAKS
ROUND STEAK, lb. SIRLOIN STEAK, lb. RIB STEAK, lb. 18c

HAMBURGER Per lb. 8¢ | POT ROASTS Per lb. 8¢ | STEW BEEF Per lb. 8¢

WIENERS, No. 1, lb. 19c

PICNIC FOODS
PUFFED CEREALS, Homon's, pkg. 7¢
PEACHES, Australian, No. 1 tins, each 13¢
STUFFED OLIVES, Libby's, 4-oz. 16c
TOMATO JUICE, Aylmer, 10½-oz. tins, each 5¢
SANDWICH SPREAD, Hedlund's, ½'s, tin 2 for 15¢
PEANUT BUTTER, 12-oz. mono cup, each 12¢
SALAD DRESSING, Kraft-Old Fashioned, 12-oz. jars, each 21¢
CHEESE, Kraft Canadian or Velveeta, 1-lb. pkgs., each 30¢
CREAM CRACKERS, Red Arrow, large pkgs., each 21¢

COFFEE
Red Band, fresh ground, makes a delicious cup of breakfast coffee, lb. 19¢

NEW EARLY CLOSING HOURS
Your neighborhood Piggly Wiggly closes at 5:30 p.m. on Monday, Tuesday, Thursday and Friday.
1:00 p.m. on Wednesday
6.00 p.m. on Saturday

CAT FOOD Dr. Ballard's 8-oz. tins, each 5¢
CHIPSO Large pkgs. each 19¢
SOAP Crown Olive Toilet 3 for 10¢
SPINACH Royal City, 10½-oz. tins 2 for 17¢
PEAS Aylmer, Sieve 5, No. 2 tins, each 11¢
BAKED BEANS Hedlund's, 16-oz. tins, each 11¢

BUTTER Alberta, First Grade 3 lbs. 91c
EGGS Grade "A" Large, Loose Doz. 33c
SUGAR B.C. Granulated 10 lbs. 67c
TEA Airway Family Blend Lb. 37c
JAM Empress Pure Raspberry, 4-lb. tins Ea. 47c

FRUITS AND VEGETABLES
CANTALOUPES . . . . 3 for 20c
Large, Meaty and Full of Flavor
DRANGES, sweet and juicy, doz. 25¢
ORANGES, Australian, doz. 43¢
GRAPEFRUIT, California 3 for 17¢
LEMONS, Australian, doz. 25¢
BANANAS, Golden Ripe 3 lbs. 25¢
EATING CHERRIES, extra fancy, lb. 18¢
WATERMELON Full ripe, sweet, tasty, lb. 3½c
TOMATOES, hothouse, lb. 10¢
LETTUCE, large, Firm 2 for 9¢
PLUMS, Santa Rosa 2 lbs. 21¢
POTATOES, new local 10 lbs. 19¢
CARROTS or BEETS 4 large bunches 11¢

WEDNESDAY ONLY
RED PLUMS Aylmer, No. 2 squat tin (limit 4) 2 for 15c
CLEANSER Old Dutch (limit 4) 2 tins 15c
GRAHAM WAFERS Red Arrow, 1-lb. pkg. (limit 2) ea. 17c
CORN STARCH Canada, 16-oz. pkg. 2 for 15c
FLOUR B. & K. Pastry (limit 2) ea. 25c
SALT Windsor, plain, Cellophane-wrapped 2-lb. carton (limit 2) 2 for 9c
EAGLE MILK Borden's 2 tins 35c
TISSUE Silver Web (limit 5) 5 for 12c

PIGGLY WIGGLY (CANADIAN) LTD. WE RESERVE THE RIGHT TO LIMIT QUANTITIES

PIONEER CITIZEN DIES SUDDENLY

Mrs. W. H. Cullin Had Resided Here Fifty Years—Funeral Tomorrow

THE LATE MRS. W. H. CULLIN

Mrs. Mary Cullin, wife of W. H. Cullin, passed away suddenly at her residence, 144 Wellington Avenue, early yesterday morning. She was seventy-seven years of age.

Mrs. Cullin had been a resident of Victoria for the past fifty years, having lived in Winnipeg for seven years previous to coming here in 1887. She was well known in Victoria for her activities in public work, and had been a valued member of St. Andrew's Presbyterian Church Women's Guild and the Jubilee Hospital Women's Auxiliary.

During the last four years, recurring illnesses prevented her from active participation in the work of the societies to which she belonged, but she continued to give them her support.

Mrs. Cullin is survived by her husband, two daughters, Mrs. P. G. Cudlip, Hilda Street; Mrs. E. M. Surphlis, 144 Wellington Avenue, and two sons, W. M. Cullin, Vancouver, and A. E. Cullin, Seattle. She leaves also a niece, Mrs. E. Paterson, Oak Bay Avenue, as well as nine grandchildren and one great-grandchild.

Funeral services will be held tomorrow afternoon at 2:30 at the family residence. Interment will be made in the family plot in Ross Bay Cemetery.

WARFARE RAGING IN NORTH CHINA

Continued from Page 1

bombardment of Wanpinghsien within two days ended early today with many buildings in the town destroyed by shellfire, but the Chinese troops still in possession.

Fighting continued at three separate points south and west of Peiping until about 6 a.m.

BEGIN OFFENSIVE

PEIPING, July 20 (AP).—Japan's army in North China set fire to the Wanpinghsien Barracks today, beginning an offensive which Chinese feared would culminate in a frontal attack against the ancient and walled city of Peiping.

The Japanese brought artillery into the field and shelled the Chinese garrison for more than two hours.

There was bitter fighting about the garrison and the marble balustrades of Marco Polo Bridge, ten miles west of Peiping.

Negotiations between local Chinese and Japanese officials failed to establish peace, and the Japanese command issued an ultimatum to Chinese troops to withdraw from the trouble area.

They refused, the Domei (Japanese) News Agency said, and opened fire on Japanese troops with trench mortars. The fire continued at intervals throughout last night.

BARRACKS ON FIRE

Shells dropped into the Wanpinghsien Garrison, and fired both arsenal and barracks, Domei said. The Chinese guns within the garrison were silenced, Japanese sources said, and the city and nearby Marco Polo Bridge were damaged heavily.

Japanese machine guns followed the artillery and took a "terrible toll" as Chinese sought to advance from the north, Japanese sources related. About 500 Chinese troops were believed within the Garrison.

Firing still was audible late tonight. It seemed to centre about Wanpinghsien and the highway to Peiping, a little more than two miles from the city's gates.

Shellfire also could be heard from the vicinity of the highway to Nanyuan, southeast of Peiping. Japanese counted one soldier dead and one wounded as their losses for the day.

FURTHER CLASH

A third clash was reported in the vicinity of Lukouchiao about 7 p.m. Japanese artillery replied, silencing Chinese mortar fire and destroying two Chinese observation posts.

Chinese within Peiping were tense, believing that the city soon might be subjected to attack.

Women's organizations within the city pledged that "two hundred million women in China will urge their husbands and instruct their sons to abandon the hearth of home and take to the field to resist Japanese aggression."

CHIANG TAKES HAND

NANKING, July 21 (AP).—With North China plunged into new Sino-Japanese fighting, Chiang Kai-Shek, Premier Generalissimo of the Nanking Government, today reorganized the command of his troops in the area.

Chiang, who flew here from his Kuling Villa, summoned two of his former personal enemies, both renowned for hostility to Japan, to high military command, as the Tokio Cabinet renewed its determination to press "defence measures" in North China.

General Feng Yu-Hsiang, formerly known as the "Christian General," who fought Chiang in the 1930 civil war, was named commander-in-chief of Chinese troops in the north. Among Chinese generals he is one of the most ardent and outspoken partizans of resistance to Tokio.

It was also reported Marshal Chang Sueh-Liang, the "young marshal" who threw China into turmoil by kidnapping Chiang Kai-Shek last December 12, had arrived at Pengpu to reassume command of his former troops.

"PUNITIVE" EXPEDITION

TOKIO, July 20 (AP).—Cabinet Ministers held three emergency session today as Japanese forces in North China launched a "punitive" expedition against Chinese west of Peiping.

Foreign Minister Koki Hirota reported the results of the meetings to Emperor Hirohito, but there was no public indication of their nature.

The Domei (Japanese) News Agency reported from Fengtai, Japanese field headquarters in North China, the Japanese turned their artillery on Chinese troop concentrations west of Peiping as a "punitive measure."

The Foreign Office issued a statement, telephoned tonight from Tientsin, saying Japanese troops did not fire until they had been subjected to cannon, machine gun and rifle fire.

PREMIER KING WILL BE BUSY

Large Questions of Policy Will Prevent Early Visit To West

OTTAWA, July 20 (CP). — A busy programme faces Prime Minister Mackenzie King in coming weeks. A meeting of Cabinet ended today without any formal announcements being made, but the Prime Minister took occasion to describe some of the duties and problems that will occupy him between now and the end of August.

There will be frequent Cabinet meetings the rest of this week and next, he said, in which larger questions of policy, such as relief, will be under discussion.

"There are also important questions, such as the radio corporation and the trans-Canada airway, which I shall take up in detail with the individual ministers concerned," he added.

It was hoped to dispose of several important matters in time for ministers to visit different parts of the country during August. There would be a quorum of Cabinet in Ottawa for Cabinet meetings once a week, however, Premier King said, and he would be in Ottawa himself for meetings.

Three political meetings will take Premier King away from Ottawa later in the month. He will speak in York North constituency, August 21; Frontenac-Addington, August 25, and Russell, August 31.

Meanwhile there are so many larger questions of policy needing consideration, the Prime Minister said, that he would not be able to visit Western Canada, at least until late in the Fall.

SHOOTS FATHER TO SAVE MOTHER

Continued from Page 1

their husband and father was dead or alive.

TELL THEIR STORIES

Constable Davies said Mrs. Metcalf and the son told almost identical stories of the two-hour family altercation which led to the shooting.

This, roughly, was the story:

About 9 o'clock the quarrel started between father and son. Mrs. Metcalf intervened, when her husband became violent. Metcalf, in a fit of anger, picked up the gun, used about the farm to shoot crows and small animals.

"It isn't loaded," the son told him.

BOY IS SCALDED

Then Metcalf began to throw household utensils. The boy was scalded when he bumped against a pot on the hot stove.

Shirley was sent for help. Before she got far she was called back, because it seemed the quarrel was ended.

A few minutes later another scuffle occurred, and Shirley went again to call police. Metcalf followed her outside.

Mother and son, thinking he intended the girl harm, ran out, too. Metcalf turned on them, striking the mother.

It was then the boy ran inside, loaded the gun and came to the doorway.

"I'LL SHOOT YOU"

"If you hurt my mother again, I'll shoot you," he said.

Next moment Metcalf lay on the ground, mortally wounded.

Police removed the body to a New Westminster undertaking establishment, where an inquest will probably be held tomorrow afternoon.

Metcalf, who once lived in Texas, was prominent in the news when he came to British Columbia about three years ago. He brought his family from California in a covered wagon drawn by a team of burros.

MAY FEATURE CITY ON AIR

Programme Arranged for Aug. 2 Awaits Endorsement of Ottawa

Featuring Victoria's Seventy-Fifth Jubilee, a special half-hour radio programme has been arranged by staff members of CRCV, Canadian Broadcasting station at Vancouver, and subject to endorsement by Ottawa, will be heard over the national network, from Victoria, August 2.

News of the proposed broadcast was brought to Victoria yesterday by T. E. Watkins, president of the Junior Chamber of Commerce, who has recently returned from a trip to the Mainland.

"I understand that the pioneers of Victoria will dine with Lieutenant-Governor and Mrs. E. W. Hamber, August 2, and we planned to have three or four short interviews with these old-timers, and have His Honor speak also," said J. R. Radford, manager of CRCV, when interviewed regarding the matter.

MAY USE BAND

"We suggest that a narrator, named by your committee, describe certain periods in the history of Victoria, and have your pioneers who remember those stirring times, questioned by him. In the intervals, we hope to have selections by the band of H.M.S. Exeter, which will be in Victoria at that time."

Mr. Radford declared that though the final decision rested with Ottawa, he believed he would be given permission to proceed.

Meanwhile, officials of the Junior Chamber of Commerce have been assured of an entry of the Hudson's Bay Company into the parade on August 4, which is being held under the Chamber auspices.

"This is splendid news," enthusiastically commented Mr. Watkins. "The company's history and that of the city are closely allied, and withwithout their entry the parade would have been no means complete. We are hopeful many other concerns will follow this excellent example."

Obituary

GASKELL—There passed away yesterday at the Royal Jubilee Hospital, James Gaskell, of North Quadra Street. Mr. Gaskell was born at Disley, Cheshire, England, and moved to this city two years ago from Saskatoon. He was a veteran of the Great War, and served with the 95th and 102nd Battalions, C.E.F. He is survived by his widow, also one daughter, Sheila, and a son, Frank, at the family residence; two sisters, Mrs. A. Michial, Berlin, Germany, and Miss M. Gaskell, and one brother, Arthur, at Disley, Cheshire, England. Funeral services will be held Thursday afternoon at 2:30 o'clock at the S. J. Curry & Son Funeral Home.

MULLIN—There passed away at the Royal Jubilee Hospital on Monday, John Mullin, aged thirty-four years. He was born in Belfast, Ireland, and came to Canada in 1911 and to British Columbia the same year. He is survived by his father in Ayr, Scotland, and several brothers and sisters in the Old Country. Before his illness, he worked for the Provincial Government. The funeral will be held from Hayward's B.C. Funeral Chapel this afternoon at 3:30 o'clock, Rev. A. deB. Owen conducting the service. Interment will be made in Royal Oak Burial Park.

DAWE—The death occurred on Monday at the family residence, Beaver Road, Royal Oak, of Amos William Dawe, aged fifty-three years. He was born in Cardiff, South Wales, and had been living in this district for the past nineteen years. He leaves to mourn his loss, his mother, Mrs. Mary Ellen Dawe; eight brothers, Richard, Alfred, Phillip, George, Edgar and Walter in Canada, and Arthur and Will in England; also two sisters, Annie in Canada, and Hetty in the United States. The funeral will be held from Hayward's B.C. Funeral Chapel Thursday at 2 p.m., and interment will be made in Royal Oak Burial Park.

HOLLAND—Funeral services for the late Mrs. Annie Holland took place yesterday afternoon, Rev. Canon Chadwick officiating. Mrs. S. M. Morton rendered the solos "Asleep in Jesus" and "Sun of My Soul," and the congregational hymn sung was "Rock of Ages." The many beautiful floral offerings which covered and surrounded the casket betokened the high esteem in which Mrs. Holland was held. T. Mitchell, F. J. Holland, E. E. Coady-Johnson, J. W. Okell, E. P. Walker and G. Mackintosh acted as pallbearers. The remains were laid at rest in the family plot at Ross Bay Cemetery.

ROBERT—Funeral of Mrs. Mary Agnes Robert will be held tomorrow morning, the cortege leaving Hayward's B.C. Funeral Chapel at 9:30 and proceeding to Our Lady of Lourdes Church, where Mass will be celebrated by Rev. J. R. Buckley at 10 o'clock. Interment will be made in Ross Bay Cemetery, the cortege leaving the church at 3:30 in the afternoon. Prayers for the repose of Mrs. Robert's soul will be said in Hayward's B.C. Funeral Chapel at 8 o'clock this evening.

HEDGE — Many sympathizing friends attended the funeral services for William H. Hedge yesterday afternoon, Very Rev. C. S. Quainton, Dean of Columbia, officiating. The hymn "Unto the Hills" was sung and an abundance of beautiful flowers received. After the services, the remains were forwarded to Vancouver for cremation.

RUSSELL—A large number of sorrowing friends were present yesterday at the funeral of Mrs. Margaret B. Russell, Rev. G. A. Reynolds conducting the service. The hymn "Abide With Me" was sung, and the Psalm "The Lord Is My Shepherd" was read. A profusion of beautiful flowers was received. The following acted as pallbearers: C. C. Chandler, W. P. Tilley, T. H. Hodges, A. Mott, George Fowler and T. S. Wilson. The remains were laid at rest in Royal Oak Burial Park.

TECHNICAL DETAIL IS DELAYING PLAN

Continued from Page 1

prise, since the morning session had been set aside for discussion of the first phase of the British plan, calling for establishment of neutrality observers in Spanish ports.

Lord Plymouth, chairman of the twenty-seven-power "hands-off-Spain" committee, opened the deliberations by suggesting the day's discussions centre upon those provisions of the plan envisaging:

1. Establishment of neutrality observers in Spanish ports.
2. Evacuation of foreign volunteers.
3. Recognition of the combatants' belligerency status.

ESTABLISHING CONTROL

Virtual agreement that the question of establishing control agents at Spanish ports of entry should be entrusted to a technical sub-committee for detailed preparation, had been reached when the morning session ended.

Grandi gave the sub-committee another surprise at the beginning of the afternoon session, when Lord Plymouth brought the volunteers question up for consideration. The Italian Ambassador contended the sub-committee's deliberations should follow the chronological order of the proposed compromise plan, which followed the recommendation for establishment of control agents with proposal calling for abandonment of naval control and resumption of land control along the Franco-Spanish and Portuguese-Spanish frontiers.

GRANDI ADAMANT

The chairman reminded Grandi the day's agenda had been decided upon this morning to allow the committee to reach agreement on the three points, which must be submitted to the Spanish combatants for approval. Grandi stuck by his guns, however, supported by the Portugese delegate and, to a lesser extent, by the German Charge d'Affairs, E. Woermann. The latter took Reich Ambassador Joachim von Ribbentrop's seat for the afternoon session.

Lord Plymouth in turn advised the committee he would have to refer the new development to his Government, since he had been instructed to follow the agenda agreed upon at the morning session. The chairman then adjourned the meeting sine die, the next session to be called at his discretion.

RAPIDLY GAINING IN AIR STRENGTH

France's Modern Airplanes Increased Eighty Per Cent In Year, Minister Reveals

NANTES, France, July 20 (CP-Havas).—France's air force will be doubled by the Spring of 1939, Air Minister Pierre Cot declared today at Bougenais, near here, inaugurating the first nationalized airplane factory.

"In one year," he said, "the number of modern airplanes in service in the unit of the air army has increased 80 per cent and possibilities of bombardment have grown 500 per cent.

"Production of military airplanes this year will surpass the production in 1935 and 1936 by 30 per cent.

Aristocratic Castaway (to his valet): "Just one more thing before I turn in, Thompson. Make a sundial and call me at half-past nine."

ESTABLISHED 1901
Angus Campbell & Co. Ltd.
1008 GOVERNMENT ST.
SLACKS OF FINE ALL-WOOL FLANNEL
SIZES 14 TO 20. NAVY, BROWN WITH ZIPPER FASTENING $3.50

Men's and Young Men's Sport Coats
Two Clearance Lots
$5.95 and $9.95
Values $8.50 to $12.50
English and Canadian Makes
G. W. PARSONS LIMITED
Direct Importers
ENGLISH WOOLENS AND FOOTWEAR
1421 DOUGLAS ST. PHONE E 9554

1937 SUPER DUTY
FRIGIDAIRE
With the Meter-Miser
$169.50
$5.00 Down and $1.25 Per Week
McLENNAN, McFEELY & PRIOR
1400 Government St. G 1111

BREAKFAST SUITES
In great variety of colors. Strong, dependable suites. Special $15.00 to $17.75
Standard Furniture Co.
737 YATES ST. PHONE G 1164

MUFFETS
The Sunshine Breakfast Cereal
100% WHOLE WHEAT
ALL THE ENERGY!
ALL THE PROTEINS!
ALL THE MINERALS!
ALL THE VITAMINS!
ALL THE BRAN!
Delicious as they are nutritious
A QUAKER OATS PRODUCT

SHIRLEY TEMPLE SAYS
Don't you just love Quaker Puffed Wheat?

Star of "WEE WILLIE WINKIE" A 20th Century-Fox Picture
YOU'LL ENJOY COOL, REFRESHING QUAKER PUFFED RICE, TOO!
QUAKER PUFFED WHEAT

The Daily Colonist

Established 1858

The Colonist Printing and Publishing Company, Limited Liability

J. L. Tait, Managing Director

Subscription Rates by City Carrier:

Yearly	$12.00
Monthly	1.00

All subscriptions payable in advance. Mail subscribers are requested to make all remittances direct to The Daily Colonist.

Subscribers in ordering change of address should be particular to give both old and new addresses.

Subscription Rates by Mail:

To Canada, British Empire, United States and Mexico:

Yearly	$6.00
Half-Yearly	3.00
Quarterly	1.50

To All Other Countries:

Yearly	$18.00
Monthly	1.50

Wednesday, July 21, 1937

SIGNOR MARCONI

Few men in their day and age have contributed more to their fellow men than Signor Marconi, whose death at Rome yesterday at the age of sixty-three has left the world the poorer for the passing of one who in his field can hardly be replaced. Signor Marconi did not discover wireless as is so often represented, but he did seize on the discovery of Heinrich Hertz, who first investigated electro-magnetic waves, and made them of practical account in transmission of electric signals without wires. Before that Hertz had not only expounded the theory of Hertzian waves, but had investigated them with special equipment, including an oscillator to produce the waves, and a resonator to detect them. Signor Marconi developed this system, and improved it, so that it became of practical use to mankind. He was, then an adapter at first, but rapidly he became an inventor in his own right, and progressed to the point where at his death he was probably the world's leading expert in his chosen field.

It is a telling, graphic record of achievement that Signor Marconi gave to the world. Born at Bologna, Italy, in 1874, he sent the first actual wireless signal, the Morse letter "S," in his own garden in 1895 at the age of twenty-one years, with the assistance of a neighbor who fired a rifle as a return signal on its receipt. One year later he patented his system with coherers and decoherers in Great Britain, and confirmed transmission over longer distances. Three years after that he had spanned the English Channel from Britain to France. In 1901, six years after his first practical success in Italy, he sent the letter "S" across 2,100 miles of the Atlantic Ocean from Poldhu, Cornwall, to St. John's, Newfoundland. That established his method, which in decades to follow was responsible for the saving of countless thousands of lives at sea.

It was not the fault of Signor Marconi that man tured his invention to ill usage, and made wireless a means of intensifying the horrors of war. Its civilian purpose was at all times uppermost. Continuing his experiments on board his yacht Electra, Marconi gave important developments in directional, or beam, wireless to the world in 1923. This was the transmission of signals in a limited direction, clean across continents; the forerunner of many aviation guides and inter-continental communications of today.

As recently as 1930 Signor Marconi developed a still newer and more improved form of wireless by using micro-waves, something heretofore believed impracticable. The world has not been given the full results of that development, which Marconi in his later years appears to have reserved for the country of his nativity, Italy. So ends a brilliant life. Wireless operators around the world today when they send "no more" at the end of their messages will be thinking that Signor Marconi gave all he had to the world, and that few men have given more; that he has earned from the world the response which closes all wireless transmissions: "Thanks"!

SPARKS MAKE FIRES

The pall of smoke which descended on Victoria Saturday evening last was responsible for a flood of telephone queries to The Colonist offices, lasting several hours. The calls were an assurance that a great many residents of Greater Victoria are interested in matters which might threaten disaster to the city or any part of its environment. For some considerable time the origin of the smoke was a mystery; and when dispatches finally began to arrive, stating that the location of the fire responsible for the cloud of smoke was near Mount Baker, in Skagit County, Wash., it seemed more mysterious than ever; for the smoke arrived from an entirely different direction to that in which a strong wind was blowing on the earth's surface. Apparently it was borne westward on upper air currents and brought back again when it descended and was caught by the west wind.

Several decades ago, when there were more forests to burn than there are today, it was a regular experience every Summer about this time for smoke to obscure the sun of Vancouver Island, occasionally for days on end. Some of those fires would be burning as far away as the Columbia River and contributed their share of smoke, heavy with white ash at times, to forest conflagrations burning nearer home.

It is not too far-fetched to state that the greater part of the timber loss by fire, amounting to many millions of dollars which can never be replaced, was the result of human carelessness. For a long time no real effort was made to combat this carelessness; for in those days the average citizen had an idea the timber resources were inexhaustible, and if a tree was destroyed by any chance another would in time take its place. It was a pretty enough idea in theory but could never work out in practice.

The years have brought some change in public opinion, although not general enough to do away with a yearly loss of much valuable timber. Most of July, all of August and occasionally the early part of September, a number of days will be favorable for the outbreak of fire, especially in the woods. In these months when the fire hazard reaches the most dangerous peak, it is the duty of everyone to be careful with matches, cigarette butts, cigar stubs and pipe heels. When one throws a match or spent tobacco away be sure there is nothing inflammable about. Better make sure there is no spark of fire left when it is done. Camp-fires, too, if necessary, should be watched carefully and put out to the last ember before the builder leaves the spot. The green forests are worth saving.

PENNY POST BY AIR

Through the years Great Britain, due to the necessity of speedy postal facilities throughout the far-flung Empire, has given the world leadership in such services. These long have been noted for their regularity and frequency in the face of trying conditions. No forms of transportation have been overlooked for the rapid dispatch of His Majesty's mails, so it is quite in keeping with the development of transportation that considerable attention should be given to the delivery of postal matter by airplane. It was in 1919 that the first formal contracts were let by the British Postoffice for the aerial transport of mails between London and the Continent. This has been developed to a high degree of efficiency while, as rapidly as sound business would permit, the services have been extended to most parts of the Empire. One of the few remaining services will be established with the conclusion of present experimental preparatory flights over the North Atlantic in a few months.

While extension of services has been keeping pace with the march of progress, the value of low-cost delivery has not been overlooked. Here again the British Postoffice has led the way. On June 29 last the first actual load of mails to be consigned by air, without surcharge, left Southampton for South Africa. Already all letters and postcards are being carried from Great Britain to East and South Africa by air mail as the normal means of transport, with one and one-half penny rate of postage covering air dispatch on a half-ounce letter. Soon this new Empire scheme is to be extended to other territories as an amplified organization becomes available, including the trunk route serving India, the Far East and Australia. This service is expected to become established on the lines to Canada before many months pass and all in less than twenty years after the letting of the first British air mail contract.

A STABILIZING INFLUENCE

The contribution of life insurance to the national economy of Canada is of greater importance than is generally realized. The total amount of insurance in force in the Dominion is estimated at 7,700 million dollars, or $574 per capita, which compares with $750 per capita for the United States and approximately $340 per capita for Great Britain. This investment has an important stabilizing effect, according to Canada Weekly. The principle on which it is based is that part of the present purchasing power of the wage earner is deliberately not spent but is put to one side in order that it may be spent at a later date when, either by death, disability or old age, the policyholder is prevented from any longer earning an income to support his family.

Thus life assurance at all times tends to smooth out fluctuations in the purchasing power of the community, which is of particular importance in times of depression when acute problems are caused by the inability of some people and the unwillingness, owing to fear of the future, of others to spend money. At the same time, when the burden of governmental relief is heavy and a severe strain on the finances of the country, payments made to policyholders and beneficiaries and loans to policyholders prevent a further load for relief purposes. The real service of life insurance is indicated in the figure of 1,350 million dollars paid out in Canada between 1929 and the end of 1936 in the form of death claims, maturities, annuities, dividends and other benefits provided for under policy contracts. This sum is considerably larger than the amount of relief payments made by the Federal, Provincial and municipal governments during the same period.

As houses well stored with provisions are likely to be full of mice, so the bodies of those who eat much are full of diseases.—Diogenes.

A man who in the struggles of life has no home to retire to, in fact or in memory, is without life's best rewards and life's best defences.—J. G. Holland.

The Weather

Meteorological Office, Victoria, B.C., at 7:00 p.m., July 20, 1937.

SYNOPSIS OF WEATHER CONDITIONS

Pressure remains comparatively high off Vancouver Island, and showers are again reported in the Rupert and Charlotte districts, while fine warmer weather prevails over Southern British Columbia.

It is fine and warmer on the Prairies.

PRECIPITATION AND TEMPERATURES

(Precipitation for twelve hours to 5.00 p.m.; temperatures for twenty-four hours.)

	Precipitation	Min.	Max.
Victoria	--	53	74
Nanaimo	--	52	72
Vancouver	--	54	76
Kamloops	--	56	90
Prince George	--	46	74
Estevan Point	--	50	64
Prince Rupert	.14	52	58
Langara	.16	52	60
Atlin	--	32	62
Dawson	.14	48	76
Seattle	--	58	78
Portland	--	60	90
San Francisco	--	54	78
Spokane	--	54	90
Los Angeles	--	62	80
Penticton	--	54	
Kelowna	--	53	88
Grand Forks	--	50	88
Nelson	--	52	86
Kaslo	--	53	
Cranbrook	-	52	79
Calgary		52	80
Edmonton	Trace	56	76
Swift Current	--	56	88
Moose Jaw	--	56	88
Prince Albert	--	58	80
Saskatoon	--	52	84
Qu'Appelle	--	54	86
Winnipeg	--	66	88
Monday—			
Toronto		60	82
Ottawa		52	82
Saint John		56	76
Halifax		54	75

TUESDAY

Maximum	74
Minimum	53
Average	64
Minimum on the grass	50

Weather, clear; sunshine, July 19, 11 hrs. 18 min.

5:00 P.M. WEATHER REPORTS

Victoria — Barometer, 30.08; wind, SW., 20 miles; clear.

Vancouver — Barometer, 30.08; wind, W., 4 miles; fair.

Kamloops—Barometer, 29.90; calm; fair.

Prince George—Barometer, 30.02; wind, NE., 4 miles; fair.

Prince Rupert — Barometer, 29.98; wind, SE., 12 miles; raining.

Langara — Barometer, 29.92; wind, S., 14 miles; cloudy.

Estevan Point—Barometer, 30.18; wind, W., 4 miles; cloudy.

Tatoosh—Barometer, 30.16; wind, SW., 8 miles; fair.

Portland—Barometer, 30.04; wind, NW., 12 miles; clear.

Seattle—Barometer, 30.06; wind, N., 8 miles; clear.

San Francisco—Barometer, 29.86, wind, W., 20 miles, clear.

Note and Comment

By Sandham Graves

In sympathetic consideration for the apparent loss of Mrs. Amelia Earhart Putnam, and Capt. F. J. Noonan, the public, perhaps, has missed the significance of one of the most remarkable flying feats of 1937, the systematic search by the United States Navy of a wild and little known section of the Pacific Ocean, as large as the province of British Columbia. As many as sixty airplanes have lifted daily into the sky to curry and comb every coral reef and islet within a wide radius of Howland Island, itself a tiny speck on the map of the Pacific Ocean. Pilots and observers on those flights sweltered in tropical conditions, while aloft their eyes were burned with the intensity of pain that comes from regarding a mirror spread out in the sunshine. Under such conditions, the search made by flights from the U.S.S. Lexington and supporting 'planes was, perhaps, the most magnificent response mankind has ever displayed in a similar lost cause. All will regret that the search was not successful, but that fact cannot diminish in any respect the magnificent effort made to find the missing flyers. It was an epic feat, appreciated best by those who have lived on the equator; and one which brings to aviation itself fresh and hard-earned laurels. Honor is rightly due to the men who daily risked their lives in that cause.

* * *

Probably there is no greater cruelty possible than to hold out hope falsely. Right in the middle of the extended and carefully plotted search for the missing Earhart plane, "mediums" in the United States at several points were predicting that the flyers were alive and would be found in such and such a manner. Let us assume they were sincere; that they were pitting their convictions against the weight of all man could do to make an exhaustive and exacting search on the scene. At best it was the opinion of one or two individuals against a world of plain, hard fact. Yet such prophecies must have buoyed up false hopes, and interfered to some extent with all that could be done to locate the missing flyers. The world is more lenient today with necromancy than it was in the Middle Ages. Any such prediction in those days would have led to the incarceration of the prophet as a hostage for the due performance of his or her prediction. That proved extremely awkward for those who practiced occult arts in those days; and might be no less embarrassing if the plan were followed out today. The rebound from hope is despair; and the collapse of a false hope is all the more sharp and polignant, because it is based on hope at its last extremity. There should be some way of preventing the repetition of an exhibition of bad taste that grated on the sympathy and credulity of the public, and which caused unnecessary suffering for persons more directly concerned.

* * *

One of the prize dog stories of the week was told by The New York Times recently, concerning the capture of two young men suspected of burglary. Seated at her supper table in one of the more thickly settled portions of the city, a householder saw two men climb in at the top window of an adjoining apartment. She ran for help, summoning two men, one of whom had a large shepherd dog on leash. The intruders became alarmed at the noise, and bolted out of the apartment and on to the street, where their superior speed soon put them out of possible reach. It was at this point that the shepherd dog, Flossie, was released, and told to stop the robbers. Flossie understood. She raced after the sprinting robbers and pulled one of them down to the ground, sitting calmly on his chest until the police arrived. Meanwhile the other fugitive had run full tilt into the arms of the law around a nearby corner. Two sheepish looking young men, and a tail-wagging shepherd dog faced the line-up at police headquarters the next morning. Flossie lacked finesse, perhaps, but displayed remarkable acumen with direct action. Few men will argue with an oversize dog perched with finality on their chest. Both men were booked as burglary suspects.

* * *

The world's meanest man was found last week in an Eastern city where, posing as a deputy sheriff, he tricked two girls into giving him a lift on the highway, and then robbed them of all their vacation money, $235. Then he took the ignition key from their automobile, and left the girls stranded ten miles from the nearest settlement. Moral one is, don't pick up strangers in your automobile; moral two states men are not always what they seem. This column would like to be able to say that the culprit was caught and the money refunded; but life just doesn't happen that way. Experience comes high at $235, and the loss of a vacation.

"Some people would play cards for ever." Until the last trump.

Alberta Indians Will Celebrate

BANFF, Alta., July 20 (C.).—Hundreds of Alberta Indians were traveling today toward Banff where they will hold, Friday, annual Indian Day celebrations, to be featured this year by marking the diamond jubilee of the signing of the treaty at Blackfoot Crossing in September, 1877, between the "Great White Mother" and the counsellors of the five Western tribes.

The Observation Car

By THE EDITORIAL STAFF

Support the Parades

There is nothing that lives in the memory as does a good parade and there is nothing that holds the attention of man, woman and child with keener interest and sheer delight than a good parade, well staged. It is fitting that plans for the seventy-fifth anniversary of the incorporation of the City of Victoria should include two big parades, one in the afternoon and the other in the evening, to give all residents and visitors an opportunity to join in the carnival spirit that reigns when a lively and varied parade takes place. The Junior Chamber of Commerce is organizing the parades and is sparing no effort to make them events that will live in the memory. But that organization can only arrange and direct the function; it must have the united co-operation of all Victoria and district if the events are to achieve a full measure of success. Substantial prizes are offered in a variety of classifications, and it is to be hoped that the entries will be numerous and representative of all phases of activity and endeavor in the city. If not the displays will be a disappointment to competitors and spectators alike, and a blight on the community spirit of Victoria.—H.C.M.

* * *

An Observation Car

Would an observation car, similar to those in Vancouver and a number of other tourist-inviting cities be an asset to Victoria? Having heard several visitors ask if there was a sightseeing street car, of the open air type, operating the Capital City, it occurred to us to mention the matter. And another thing, would all-night street cars, run every hour to terminals, give the nighttime worker a break, and those who travel afoot after the "last car" has departed?—R.A.G.

* * *

Appropriate Name

Our tobacconist friend calls his automobile "Baby," because it has so many rattles . . . Who was it who remarked that persons who have time to spend usually spend it with those who have not? . . . We read in Los Angeles there is a bank with a special entrance so that motorists may drive up and transact their business without leaving their automobiles. Speaking of British Columbia banks, we have always wondered why they close at the early hour of 3 o'clock in the afternoon. Surely they could serve the public better by remaining open until 5 or 6 o'clock . . . Why the Provincial Government should force fire engines to carry license plates is another matter far beyond our comprehension . . . A reader from Saseenos who was once an officer in the world-famous R.C.M.P., gave us an interesting sidelight on early days in Turner Valley. He recollected a Millardville rancher who habitually shot and fished from the back of an old black mare. He told us he often saw the farmer's plug standing up to her girths in Sheep Creek while her master cast down stream with fly fishing tackle.—G.B.

* * *

The Black Caterpillar

There has come a new plague to haunt the alders and the fender shoots that grow by the boulevards. It is the black tent caterpillar, so big, and so terrible a looking thing that the average individual faced with it, calls it many things, such as "scorpion" and "monster," which it certainly is not . . . A friendly street car conductor tells me these black brutes have been with us some five years now, and that they are steadily increasing in numbers. They are all of two inches long when full grown, with black spikes on their backs that resembles the armour of the monsters of geological periods. Some have yellow or red spots down their long hides. All have pink feet, and enormous appetites. Naturally they are quite harmless to man, slothful when it is cold, active when it is warm. No doubt they turn into pretty butterflies, but at this stage, you will argue a long time before you convince this writer that they are not a menace to all foliage in sight.—B.G.

FIFTY YEARS AGO TODAY

(From The Daily Colonist of July 21, 1887)

Saltspring Island—The crops on Saltspring Island are looking well, and notwithstanding the absence of rain for the past three months, we expect to reap about the average yield. One cannot view the prolific growth on the farms of Messrs. Booth, Ford, Walters and Ruckle and not admit of Saltspring's fertility. The Methodist Church in the Burgoyne Valley is about completed and will be consecrated about the middle of August. It is highly creditable to the push and enterprise of that neighborhood. W. S. Kinney, former school teacher of this vicinity, paid a flying visit last week and delivered a highly instructive and humorous lecture on the subject, "Man and His Oddities," to the delight and edification of his host of old friends, who were pleased to once more greet him.

Local Briefs—The steamer R. P. Rithet took to the Mainland yesterday over 100 tons of general merchandise. The weather yesterday was not as sultry as on Monday and Tuesday, a slight breeze blowing off the Olympian Range. The steamer Rainbow's engines and boiler will be tested about next Monday or Tuesday. It is expected she will make good time. Mrs. E. C. Baker opened the contest at the British Columbia Rifle Association match yesterday by firing the first shot. Her aim was excellent, a bull's-eye being marked to her credit.

Mounted Police—Mounted police, numbering fifty, stationed at Golden City, upon the report of Commissioner Herchmier, have been ordered to visit the Kootenay. They will patrol the mining district all Summer, returning in the Fall to Fort McLeod.

STUDENTS KEEN ABOUT SPORTS

Summer School Extra-Curricular Activities Are Well Organized

Summer School extra-curricular activities are now in full swing. Directed by Ernest Lee, supervisor of physical education in the New Westminster schools, these activities have been attracting more and more interest, until now a heavy percentage of the students are enrolled for games and outings of one kind or another.

The tennis tournament, annually held in connection with the school, got away to a start yesterday, with fifty-six entries in mixed doubles, twenty-eight in the men's singles, and forty-four in the women's.

Yesterday afternoon at 4 o'clock the first of the softball matches was played, four teams coming into the field in Vancouver vs. Victoria, and Interior vs. Northern.

In the forenoon an interested group stood round the board registering for the bicycle "Mystery Cruise."

AT "GET TOGETHER"

About seventy graduates of the Normal School 1935 class attended the "get together" tea, held on Monday afternoon in the cafeteria, when it was decided to hold a picnic at Thetis Lake on Monday, July 26, the party to leave the High School at 4:15.

An unique exhibit of illustrative material on pictorial art and mural decorations has been placed around the walls of the auditorium, much of this having a direct bearing on the art talks that are being given during the week by W. P. Weston. J. L. Shadbolt, art specialist of Kitsilano High School, is responsible for two school projects entered from that school; Miss Manning, of Vancouver Model School, has arranged a display of ungraded classroom work; Miss J. Lewis, of Prince of Wales School, Vancouver, is responsible for the interesting showing of scrap-book picture experiments from Grade IV, and Miss M. Kinch has put up a number of Indian motifs done by grades IV-VII, Alert Bay residential school.

CONTINUES SERIES

Continuing his course on Music Appreciation, F. T. C. Wickett yesterday morning talked about "The Sonata and the Symphony," the highest development of "pure" or "abstract" music.

Swimming and life-saving classes are held daily at the Crystal Garden from 5:15 to 6:15, and badminton and volley-ball groups are also playing.

The tap-dancing classes in the gymnasium every afternoon have been surprisingly popular, about 150 teachers, of all ages and weights, having taken it up with the greatest enthusiasm.

Letters to the Editor

No letter to the Editor will be inserted except over the proper signature and address of the writer. This rule admits of no exception. No letter should exceed 500 words in length.

CALLS OF DISTRESS

Sir, — Corrections, please! The original distress call of maritime wireless was "CQD," not "PDQ," as stated in today's paper. It was simply the telegraphic general urgent signal in use on land lines.

The first recorded distress signal sent out by any vessel, was made by the East Goodwin lightship. In December, 1898, wireless equipment had been installed on this lightship and, three months later, when she was rammed by a steamer, called for assistance. The message was received by the South Foreland lighthouse, and tugs were dispatched which towed the lightship to safety.

In a recent issue, you referred to the schooner "We're Here," which plays such a valiant part in the screen play "Captains Courageous," as a "battered craft." She is anything but. Formerly Oretha F. Spinney, of Gloucester, Mass., she is a well appointed, stoutly built Banks fisherman, equipped with Diesel engine of 180 horsepower, and is fit in every way. She belonged to Capt. Carl Olson, of Gloucester, and was purchased by M-G-M—Muggum, to you—for this picture especially.

Your marine historian signing off.

WILLIAM G. NETTLESHIP.

730 Pandora Avenue, Victoria, B.C., July 20, 1937.

Tides at Victoria

JULY

Times of tides (Pacific standard time), at Victoria, B.C., for the month of July, 1937.

Date	Time	H.L.	Time	H.L.	Time	H.L.	Time	H.L.
	H.M.	Ft.	H.M.	Ft.	H.M.	Ft.	H.M.	Ft.
1-Th	3:20	4.7	8:03	5.4	13:00	4.7	20:46	8.3
2 Fr	4:18	3.6	11:20	3.5	13:38	5.3	21:08	8.7
3 Sa	5:12	2.6					21:38	9.1
4 Su	6:02	1.8					22:16	9.4
5 Mo	6:50	1.0					23:00	9.8
6 Tu	7:35	0.4					23:48	9.6
7 We	8:15	0.1			17:35	7.8	18:40	7.7
8 Th	8:55	0.3	9:00	0.3	17:48	7.9	20:50	7.4
9 Fr	9:31	0.8	9:40	0.5	18:04	7.9	21:52	7.0
10 Sa	10:08	1.4	10:20	1.2	18:22	8.0	23:00	6.8
11 Su	10:46	2.1	10:58	1.9	18:00	8.0		
12 Mo	11:26	2.8	11:38	2.6	11:38	2.6	18:35	8.1
13 Tu	12:07	3.4	12:14	3.3	12:11	3.4	13:50	8.2
14 We	12:50	4.0	12:51	3.9	12:35	4.2	20:15	8.2
15 Th	13:40	4.3					20:38	8.3
16 Fr	14:40	4.7					21:03	8.3
17 Sa	15:30	4.9					21:30	8.3
18 Su	16:15	4.9					22:00	8.5
19 Mo	16:50	4.9					22:35	8.5
20 Tu	17:25	4.8					23:12	8.8
21 We	17:57	4.6	18:23	7.8	19:31	7.7	23:58	8.8
22 Th	18:28	4.3	18:08	7.7	20:12	7.6		
23 Fr	0:32	8.8	18:01	1.2	17:58	7.7	20:55	7.3
24 Sa	1:15	8.8	8:35	1.4	17:58	7.8	21:39	6.9
25 Su	1:58	8.1	10:00	1.8	18:07	7.8	22:30	6.4
26 Mo	2:48	7.6	10:38	2.4	18:20	7.8	23:28	5.8
27 Tu	3:45	7.1	11:10	3.2	18:36	7.7		
28 We	0:38	5.2	4:58	6.4	11:46	4.0	18:53	8.0
29 Th	1:29	4.5	8:43	3.8	12:03	4.8	19:13	8.2
30 Fr	2:30	3.7	9:28	3.7	12:08	5.6	19:35	8.5
31 Sa	3:32	2.9					20:06	8.8

The time used is Pacific standard for the 120th Meridian west. It is counted from 0 to 24 hours, from midnight to midnight. The figures for height serve to distinguish high water from low water. Where blanks occur in the table, the tide rises or falls continuously during two successive tidal periods without turning.

The height is in feet and tenths of a foot, measured from the average level of low water.

To find the depth of water on the sill of the Esquimalt drydock, add 18.8 feet to the height of high water as above given.

Ladies' White Flannel Coats
BELTED OR SWAGGER STYLE. Sizes 14 to 40.
Regular $6.95 ..... 4.95
"THE WAREHOUSE"
1430 DOUGLAS ST. 1110 GOVERNMENT ST.

Properties Sold On Saltspring Is.

Three properties have recently changed hands on Saltspring Island. The house and large acreage belonging to George Levinge at North Saltspring have been purchased by Mr. Osborn Adamson, who arrived recently from Vancouver, and with his family have taken up residence.

Dock Bay sea frontage property, near Vesuvius Bay, owned by and occupied during each Summer by Capt. and Mrs. Ellis, of Victoria, was acquired by Gavin C. Mouat and has been resold by him to Raymond T. Farmer, of California. Mr. R. P. Wilmot, of Victoria, has purchased from Stanley Smith a cottage on the waterfront at Vesuvius Bay, at one time the property of L. G. W. Jenkins.

ANNIVERSARY AT MILL BAY CHURCH

Members of St. Francis Xavier Mission Participate in Observance of Founding

The mission of St. Francis Xavier at Mill Bay celebrated its fiftieth anniversary on Sunday. Most Rev. John Cody, D.D., Bishop of Victoria, celebrated Pontifical High Mass in the open air, close by the little mission church, at a special altar erected for the occasion. Surrounded by nature's grandeur, a large crowd from Victoria, Duncan and the surrounding district assisted at the celebration. Assisting the Bishop at the service were: Rev. J. A. Latour, parish priest of Duncan, as assistant priest; Rev. L. Leclair and Rev. Fr. Sobry, as deacon and sub-deacon of office, respectively; Rev. T. Geukers and Rev. J. Guerts, as deacon and sub-deacon of honor. Also present were: Rev. W. Lemmens, Rev. E. Scheelen, Rev. J. A. Gaudette and Rev. Carl Albury.

DELIVERS SERMON

The sermon was preached by the Bishop, who spoke on the influence of the Holy Mass, as the centre of Catholic worship. Rev. Father Latour gave a short sketch of the history of the mission, and the reason for the anniversary. Fifty years ago, he said the settlers in the district were largely French-Canadians, and one of their number, Louis Gaboury, petitioned the Bishop for a weekly Mass. Mr. Gaboury gave the land on which to erect a church. At present the congregation numbers between ninety and one hundred.

ST. CECILIA MASS

The Mass of St. Cecilia was sung by an augmented choir, under the direction of F. J. Sehl. Miss McKay accompanied at the organ. The following composed the choir: Mme. Griffaton, Mrs. M. McQuade, Mrs. S. H. Shanks and Mrs. F. J. Sehl; Mrs. R. Tait, soprano; Mrs. M. Nesbitt, Miss Webber, Miss D. Stuart, F. Doherty, Messrs. Goyette, Walker, R. Webber, J. E. and E. Delloune, A. Jackson, Welcker and Tombu.

The following altar boys from St. Andrews' Cathedral were serving at the Pontifical Mass: K. Monahan, S. Howard, R. Doherty, R. Webb, G. Michaud, E. St. Martin, G. Welcker, C. Gagnon, D. Kelly and J. Hines.

ERECT ALTAR

The beautiful altar was erected by two members of the mission parish, E. Deloune and R. Webber. The decorating of the altar was carried out by the ladies of the Catholic Women's League of Cobble Hill and Shawnigan, under the direction of Mrs. Kingsley and Mrs. Stead.

Following the ceremonies the ladies of the parish served a luncheon to the clergy and altar boys, on picnic grounds near, and all attending the service were welcomed by the Altar Society.

Cranleigh House School
FOR BOYS
The Oak Bay Day School.
Preparatory and High.
C. V. MILTON
Cadboro Bay Road B 8214

Chronic Constipation
Medical science recommends bulk - producing agents for chronic, habitual constipation. Bulketta possesses five times the bulk-producing properties of Agar, and being processed with Cascara and Bile Salts, produces bulk with motility, forming a smooth moving mass. Satisfaction or money refunded by Vancouver Drug Co.; 50c and $1.00

MOONRISE AND MOONSET

JULY

Time of moonrise and moonset (Pacific standard time), at Victoria, B.C., for the month of July, 1937.

Day	Rises	Sets
1	11:47 p.m.	1:03 p.m.
(Last Quarter on 1st.)		
2	.....	2:18 p.m.
3	0:13 a.m.	3:26 p.m.
4	0:59 a.m.	4:15 p.m.
5	0:58 a.m.	4:51 p.m.
6	2:44 a.m.	7:00 p.m.
7	3:53 a.m.	7:50 p.m.
(New Moon on 7th.)		
8	4:00 p.m.	8:30 p.m.
9	5:37 a.m.	8:00 p.m.
10	7:43 a.m.	8:27 p.m.
11	8:57 a.m.	8:59 p.m.
12	10:08 a.m.	10:13 p.m.
13	11:18 a.m.	10:39 p.m.
14	12:23 p.m.	10:58 p.m.
15	1:27 p.m.	11:21 p.m.
(First Quarter on 15th)		
16	2:31 p.m.	11:51 p.m.
17	3:31 p.m.	....
18	4:26 p.m.	00:26 a.m.
19	5:22 p.m.	1:07 a.m.
20	6:07 p.m.	1:54 a.m.
21	6:47 p.m.	2:51 a.m.
22	7:22 p.m.	3:53 a.m.
23	7:50 p.m.	5:53 a.m.
(Full Moon on 23rd.)		
24	8:18 p.m.	8:07 a.m.
25	8:38 p.m.	7:18 a.m.
26	8:01 p.m.	8:28 a.m.
27	9:55 p.m.	9:29 a.m.
28	9:51 p.m.	10:53 a.m.
29	10:31 p.m.	12:07 p.m.
30	10:21 p.m.	10:07 p.m.
30	10:55 p.m.	1:22 p.m.
(Last Quarter on 30th)		
31	11:28 p.m.	2:36 p.m.

The Meteorological Observatory, Gonzales Heights, Victoria, B.C.

SUNRISE AND SUNSET

JULY

Time of sunrise and sunset (Pacific standard time), at Victoria, B.C., for the month of July, 1937.

Date	Sunrise	Sunset	Date	Sunrise	Sunset
1	4:14	8:18	17	4:26	8:09
2	4:15	8:17	18	4:28	8:08
3	4:16	8:17	19	4:30	8:07
4	4:16	8:17	20	4:32	8:06
5	4:17	8:17	21	4:33	8:05
6	4:18	8:18	22	4:34	8:04
7	4:18	8:18	23	4:35	8:03
8	4:20	8:15	24	4:36	8:02
9	4:20	8:15	25	4:37	8:01
10	4:21	8:14	26	4:38	7:59
11	4:22	8:14	27	4:40	7:58
12	4:23	8:13	28	4:41	7:57
13	4:24	8:12	29	4:42	7:55
14	4:25	8:11	30	4:43	7:54
15	4:26	8:11	31	4:44	7:52
16	4:27	8:10			

The Meteorological Observatory, Victoria.

CULBERTSON on CONTRACT

By Ely Culbertson

World's Champion Player and Greatest Card Analyst

SIGNALS SHOULD NOT ALWAYS BE OBSERVED

The defence of most contracts, when the issue is close, depends on subtle partnership co-operation. In these cases a foolish signal by the defender may be all that is necessary to throw the partnership machinery completely out of gear. But it is the province of a good player to correct his partner's errors whenever possible. Although, in 95 per cent of all cases, signal cards should be watched with an eagle eye and obeyed implicitely, every once in a while signals should be totally disregarded. As in today's hand, for instance.

South, dealer.
Both sides vulnerable.

NORTH
♠ A K J 9 4 2
♥ Q 8
♦ Q 10 7
♣ J 9

WEST
♠ 10 3
♥ K 7 4 2
♦ J 8
♣ A 7 6 5 4

EAST
♠ Q 8 5
♥ A J 9 3
♦ 9 5 4 3 2
♣ Q

SOUTH
♠ 8 7
♥ 10 6 5
♦ A K 6
♣ K 10 8 3 2

The bidding:

South	West	North	East
Pass	Pass	1 ♠	Pass
2 NT	Pass	3 ♠	Pass
3 NT	Pass	Pass	Pass

South felt that his hand was too much of a "minnie" to open originally. After North's third hand opening, however (which incidentally was a sound strategic bid), South felt that he should take considerable action to dispel the impression he had created by his original pass, and hence decided in favor of two no trump rather than two clubs. I do not approve this decision. In my opinion, two clubs was the better response, with two no trump reserved for a future response if North should rebid. But I admit there was some logic to South's action. West opened his fourth best club. Dummy won and, on the hope that the club ace would be played immediately, returned a club toward dummy's jack. West ducked, however, and East showed out.

Declarer saw that it would be necessary to run the spade suit in order to acquire nine tricks. Rather than suggest his strong diamond holding by returning to his hand with a diamond and finessing for the spade queen, he played to drop this vital card by leading the ace and king. When it failed to fall, things looked dark indeed. To continue with spade establishment courted the dreaded shift to hearts. But since there was no other possible way of fulfilling the contract, a third round of spades was led, declarer discarding a club and holding his breath against a heart shift. His hopes were heightened by seeing West discard the deuce of hearts on the third spade.

East had been planning a heart shift from the very beginning, but when he saw this deuce signal he abandoned the idea without further thought, and shifted to a low diamond. Declarer almost whooped with joy as he gobbled up the trick, ran two more diamonds, and three more spades for his contract's fulfilment.

That the heart deuce was a miserable discard is beyond denial. But it is equally true that on this particular occasion East should not have paid it the slightest attention. One thing was certain: on the bidding West simply could not hold the ace, king and a small diamond. Any other diamond holding by West could not avail. The situation itself shrieked for a heart shift, and in this specific case East should have relied on his own diagnosis instead of on a signal from a partner who, obviously, could not have been an expert.

TODAY'S QUESTION

Question: The bidding has been: South 1 no trump; North, 3 hearts. What should South rebid with ♠ A J 7 ♥ A Q 7 ♦ K 10 9 5 ♣ K Q 6?

Answer: Three hearts.

BAKERY • CANDY • DELICATESSEN • TOBACCO • VEGETABLES AND FRUIT

Ray's

GROCERY • CHOICE MEATS • FISH AND POULTRY • TOILETRIES

734 FORT ST.

No Phone Orders — **WEDNESDAY and THURSDAY** — We Limit Quantities

VEAL LEGS, special, lb. 13¢ — VEAL ROAST, lb. 13¢ — VEAL STEAKS, 2 lbs. 25¢

Shank of Veal, lb. / Breast of Veal, lb. / Beef Hearts, lb. **8c** — Hamburger, lb. / Sausage Meat, lb. / Pot Roast, lb. **8c** — Beef Shanks, lb. / Fresh Liver, lb. / Pork Kidneys, lb. **8c**

LAMB LEGS, whole, lb. 25¢ — SHOULDERS, special, lb. 18¢ — Rolled Boneless Lamb Shoulders, lb. 23¢

BONELESS CORNED BEEF, lb. 15¢ — PICKLED BEEF TONGUES, lb. 15¢

FISH WHITE SPRING SALMON, lb. 12¢ — FRESH SOLES FRESH HERRINGS 2 lbs. 15¢

PRUNES SANTA CLARA SWEET PRUNES 3 lbs. 16¢

HAMS Half or whole, lb. 20¢ — COTTAGE ROLLS, lb. 24¢ — BACON SQUARES, lb. / SLICED BACON, lb. 19¢

BUTTER, First Grade 3 lbs. 91¢ — MILD CHEESE, per lb. 15¢

CANDY Fruit Drops / Peanut Brittle, lb. 13¢ — Scotch Mints / Licorice All-Sorts, lb. 17¢

RAISINS, New Sultanas 2 lbs. 19¢ — WALNUT MEATS, new, per lb. 19¢

SHREDDED WHEAT 2 for 17¢ — FETHERLITE PANCAKE and WAFFLE FLOUR 10¢ — HONEY, Manitoba, 4½-lb. pail 39¢ — CERTO, Special, per bottle 25¢ — RUBBER JAR RINGS 2 doz. 9¢ — Columbia Peas / Heinz Tomato Juice 2 for 15¢

COFFEE, Real good, lb. 15¢ — TEA, O.K. Brand, lb. 35¢

PURE LEMON EXTRACT, 4 oz. 20¢ — PURE SPICE, Braid's, per tin 4½¢

EMPRESS JELLY POWDERS 3 for 10¢ — PICKLES, HAPPY-VALE bottle 8¢

Windsor Salt, Fly Swatters, Kippered Snacks, Chore Scrubs, Toilet Soap, R.C. Soap **3c** — FLOUR, No. 1 bread, 7-lb. bags 25¢ — FLOUR, Best Australian Pastry, 5's 19¢ — FLOUR, Whole Wheat, 5's 19¢

JELLY GLASSES, doz. 49¢ — MEMBA SEALS 7¢ — HATT'S PURE ENGLISH MALT 79¢

SLICED BOLOGNA, per lb. 12¢ — POTATO SALAD, per lb. 10¢

VEGETABLES

FRESH GREEN WAX BEANS 2 lbs. 25¢ — LARGE HEAD LETTUCE 2 for 9¢ — DESSERT TOMATOES, lb. 9¢ — NEW POTATOES 12 lbs. 25¢

SPECIALS

EPSOM SALTS, 4-oz. cartons 3 cartons 10¢ — TOOTH BRUSHES, cellophane wrapped, each 4¢ — LIQUID PETROLATUM, 16-oz. bottles 2 for 59¢ — ABSORBENT COTTON 1-oz. pkg. Special 8¢ — PARK AVENUE ENVELOPES, 10c size, Special 6¢

DALE'S DOGGIE DINNERS / BEST YET DOG FOOD / K-9 DOG FOOD 3 for 25¢ — Pure Black Pepper, lb. **13c**

A father, asked to describe his ten sons, did so in the following way:

"My first was a politician, the second was a half-wit, also; my third was a civil servant, the fourth did no work either; my fifth is an actor, and the sixth is always broke, too; my seventh was a company promoter, and the eighth is in the same prison; my ninth is an intellectual, and the tenth is peculiar as well."

EXCURSIONS

By Bus to These Popular Vancouver Island Resorts

SUNDAY JULY 25

Jordan River — Via the new road to the open Pacific—Picnicking, surf bathing. Lv. Depot 10 A.M. Lv. Jordan River 4 P.M. RETURN FARE $1.25

Shawnigan Lake — Lv. Depot 10 A.M. Lv. Shawnigan 6 P.M. RETURN FARE 75¢ Children 50¢

? Mystery Trip ? — An afternoon drive through glorious scenery—four-hour trip. Lv. Depot 2 P.M. Arrive Back 6 P.M. RETURN FARE $1.00

Goldstream Park — Lv. Depot 10 A.M. Lv. Goldstream 6:30 P.M. RETURN FARE 50¢ Children 25¢

Sooke Harbor — Lv. Depot at 10 A.M. Lv. Sooke 5 P.M. RETURN FARE 75¢ Children 50¢

THETIS LAKE Direct Daily Service to the Lake. Apply at Depot for Time-Tables.

TRAVEL BY BUS TO **VANCOUVER** VIA SIDNEY AND STEVESTON

EARLY MORNING TRIP TO THE MAINLAND—2 TRIPS DAILY

DAY EXCURSION EVERY SATURDAY—$3.15 RETURN

DIRECT SERVICE TO LANSDOWNE AND BRIGHOUSE RACE TRACKS

"Vest-Pocket" Vacations

3-DAY TOURS

FARES SHOWN INCLUDE RETURN BUS TRANSPORTATION FROM VICTORIA, MEALS, LODGING AND SIDE TRIPS.

- QUALICUM BEACH $14.10
- FORBIDDEN PLATEAU $16.10
- FORBES LANDING $17.75

All Inclusive Fares

Good Going Any Day—Inquire at Depot for Details.

Vancouver Island Coach Lines Limited

E 1177 Depot: Broughton Street at Broad E 1178

ARION CLUB HAS NEW PRESIDENT

R. F. Blandy Elected Head Of Veteran Male Choir—Planning Concert

R. F. Blandy was elected president of the Arion Club at the forty-fifth annual meeting of this pioneer men's singing organization held at the clubrooms on Monday. Other officers for the ensuing year were chosen as follows:

Vice-president, C. Conyers; conductor, W. C. Fyfe; assistant conductor, P. H. Hughes; financial secretary, A. Crane; treasurer, W. J. Lyle; secretary, J. Walton; auditor, A. J. Cox; librarian, A. Bennett; assistant librarian, J. O'Connor; management committee, T. Kelway and E. Ord; music committee, Herbert Kent, George Phillips, George Guy and W. McDonald.

Reports for the past year reviewed the club's activities. The retiring president, Frank J. Sehl, noted as the outstanding incident of this period the visit of the Gleemen's Club from Eugene, Ore., an organization of seventy-five members who made themselves very popular with the local club. Tom Kelway was thanked by Mr. Sehl for his part in looking after the billeting and entertainment of the visitors. The Arion Club was considering the possibility of accepting the invitation to visit the Gleemen in Eugene. Other reports, read by the financial secretary, the corresponding secretary, and the treasurer, indicated a satisfactory state in club affairs.

On Monday, July 26, the club will begin rehearsing for an open-air concert in Beacon Hill Park some time during the second week in August.

LIBRARIAN IN CITY FOR REST

Hon. Martin Burrell Revisits Victoria After Seventeen Years' Absence

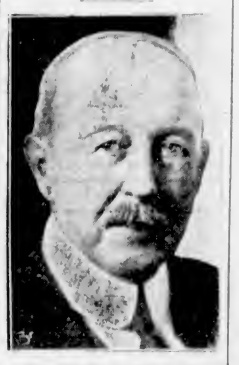

HON. MARTIN BURRELL, LL.D.

Delighted to be back in "your beautiful West" after an absence of seventeen years, Hon. Martin Burrell, LL.D., Parliamentary librarian at Ottawa, who has occupied many posts in Federal Cabinets, rested here yesterday at "Duvals," the home of Senator and Mrs. G. H. Barnard, where he will remain for a few days. He is in the West primarily to gain strength after a recent illness, and declares the Western air has already done him good.

"It is a great pleasure to see old friends again," Mr. Burrell said, "though unfortunately many of the familiar faces are gone." He showed decided interest in the affairs of the West, declared he was pleased that the affairs of British Columbia looked so promising, and remarked on the forward strides made by the University of British Columbia. He had recently seen President L. S. Klinck in the East, he said, and mentioned also meeting Dr. Kaye Lamb, provincial librarian and archivist.

LIKES THE WEST

Last here in 1920, Mr. Burrell remarked upon the great changes that had taken place, both in this city and Vancouver. "I always like the West," he admitted, "and deeply appreciate the hospitality of your people." Asked if he planned to reside here permanently, he regretted that such a step could not be arranged.

A native of Farington, Berkshire, where he was born on October 15, 1878, Mr. Burrell came to Canada in 1883. He farmed on the Niagara Peninsula until 1899, and later came to British Columbia. He was elected Mayor of Grand Forks in 1903, and was a member of the Provincial Board of Horticulture from 1904 to 1908. He was Conservative candidate for the Yale-Cariboo Federal riding in 1904, and was defeated by a narrow margin. He won the seat in the election in 1908, and was re-elected by acclamation in 1911 and 1917.

Mr. Burrell served in the Borden Cabinet as Minister of Agriculture, resigning that portfolio to become Secretary of State and Minister of Mines in 1917.

TOURED WITH PRINCE

In 1920 he was made Minister of Customs and Inland Revenue. He accepted the post of Parliamentary librarian in 1920, when he retired from the Government, and still holds the position.

When the Duke of Windsor, then Prince of Wales, made his trip across Canada in 1919, Mr. Burrell accompanied His Royal Highness as special representative of the Dominion Government.

Mr. Burrell is also the author of a book of essays and reviews published in 1928.

Canadian Building at Paris Exposition

Above Is the Design of the Canadian Pavilion Erected at the Paris Exposition. The Design for a Previous Building Had to Be Cancelled, Because Its Tower Was Too Close to the Famed Eiffel Tower.

NEW LUMBER MILL

In addition to the numerous lumber mills at present working on Saltspring Island, another has recently been established on Musgrave's Mountain by W. I. McAfee, of Nanaimo. This new lumber and tye mill, it is expected, will give further employment to several local men.

HOCKEY PLAYER HURT

WINNIPEG, July 20 (CP)—Lee Makarsky, twenty-four, American Association professional hockey player and formerly a star with Winnipeg Monarchs, 1932 Canadian junior finalists, is in hospital suffering possible fractured skull and other injuries received last night in an automobile collision here.

Suits are still the favorites as seen at the French races. And Summer suits combine colors interestingly. A pale pink suit is worn with black lace blouse and matching hat. Most of the black blouses are in lace or net, and some in chiffon. Lace gloves are worn with this type of suit.

KIWANIANS SEE CLEVER TRICKS

H. B. MacLean, Handwriting Expert, Also Found to Be Clever Magician

H. B. MacLean, one of the foremost authorities on handwriting in the West, originator of the writing system used in the schools of this province, and a teacher at the Vancouver Normal School, showed Victoria Kiwanians yesterday that he was not only an outstanding teacher, but that he was a magician of considerable ability.

Though Mr. MacLean took for his subject "Debunking the Magician," he thoroughly mystified members of the club when, following their regular luncheon meeting at the Empress Hotel, he performed a number of excellent sleight-of-hand tricks.

He declared there was nothing educational in what he was about to do, but assured his listeners he would show them how easy it was to be mystified.

CLEVER TRICKS

An outstanding trick was the placing of a coin in a box between the hands of an assistant. The box, when later examined, was found to be empty. The coin was afterwards discovered in another box, closed with elastic bands and string, and covered with several layers of cloth and paper.

Another trick which brought warm applause consisted in members of the audience choosing certain cards from a pack, reshuffling them, and placing the pack in a hat. Mr. MacLean caused the cards chosen to reappear by flicking the bottom of the hat.

He was introduced by the president of the club, Walter M. Walker, and thanked on behalf of the members by Harold M. Diggon.

Mr. MacLean is past president of the Vancouver Kiwanis Club.

LICENSED SANITONE CLEANED

New Method LAUNDERERS LIMITED

YOUNG WOMAN DROWNS

MEDICINE HAT, July 20 (CP)—Caught by the current while attempting to wade through the swift waters of the South Saskatchewan River, Irene Weiss, twenty, was drowned here today. Katherine Weiss, a younger sister accompanying Irene, managed to scramble ashore and seek help. The body was not recovered.

FAME

Columbus fearlessly sailed out of sight of land—to everlasting fame! He proved that the world was round—with the great American Continent overseas. . . . Gasoline performance, too, can be proved. The A. A. A. Contest Board proved by Certified Test—Standard Gasoline is unsurpassed!

The proof's in every gallon try a tankful!

STANDARD GASOLINE

certified **Unsurpassed**

"Results of extensive tests conducted by the Contest Board of the American Automobile Association on the five non-premium gasolines leading in sales volume in British Columbia substantiate the statement of the Standard Oil Company of British Columbia Limited that Standard Gasoline is unsurpassed."

AMERICAN AUTOMOBILE ASSOCIATION CONTEST BOARD, WASHINGTON, D. C. (Associate of Automobile Club of Vancouver and Victoria Automobile Club)

CONTEST BOARD AAA CERTIFIED TEST

Listen in . . . Standard Symphony Hour, Thursday 8.15—9.15 p.m., over N. B. C., 10th year.

AND STANDARD GASOLINE WILL BE *KEPT* UNSURPASSED

612-16 Fort St. **KIRKHAM'S** PHONES Groceries - G 8131 Meats - - G 8135 Fruit - - E 8031

Daily Delivery — Esquimalt, View Royal, Colquitz, Royal Oak, Cedar Hill and Ten Mile Point

FREE ICE CREAM to Children under 15 with 50c purchase

SERVICE AND DELIVERY

First-Grade CREAMERY BUTTER, 3 lbs. for ..... 94¢
Grade A Large EGGS, doz. ..... 35¢
B.C. Granulated SUGAR, 20 lbs. for $1.28
Five Roses FLOUR, 49's $2.75
Nabob TEA, per lb. ..... 47¢
Nabob COFFEE, per lb. ..... 37¢
New Season's STRAWBERRY JAM, Empress, 4-lb. tin ..... 50¢
Maple Ridge PEACHES, 2's, 3 tins ..... 35¢
SPRING LAMB— Legs, whole or half, lb. ..... 29¢ Shoulders, 5 lbs. up, per lb. ..... 18¢
LAMB CHOPS, per lb. ..... 25¢
Cooked CORNED BEEF, sliced, lb. ..... 22¢
Roasted SPRING CHICKENS, lb. ..... 65¢ to $1.25
Pure Pork SAUSAGE, 2 lbs. ..... 35¢
Cambridge SAUSAGE, 2 lbs. ..... 25¢

Forget you never

by Margaret Gorman Nichols

CHAPTER XLV

Eden said, "I'm going back and you're going with me!"

The door was open. Eden went in first. Brad had lighted a cigarette and Vicky had not left the fireplace. She seemed to be waiting for him to speak to her, to say something tender to her. Brad had switched on a white lamp over a red divan.

Not waiting for Brad to speak, Eden said, "I listened before and now you're going to listen to me! I know the three of you well, and I can't stand by and see you wreck your lives. Oh, why can't you see that this is one of the most important decisions you'll ever make? Brad, you sent Dee away just now. You saw her walk out of your life. You'll go through with marrying Vicky either because you think it's the decent thing to do or because you think you haven't hurt Dee enough, and that would be the cruelest thing you could do to her. It's for one of those two reasons. It won't be because you've discovered you care more for Vicky. But you aren't doing the decent thing, and your reasoning isn't sound. It's mad and unfair and cruel to them and to yourself. You'll spend a lifetime in regrets."

Vicky cried, "He doesn't love her!"

Eden said, "Love doesn't die, Brad. It can be walked upon and kicked about, but if it's the real thing, it doesn't die. I know what I'm talking about!" Tears sprang in her eyes, tears from her own experience, her own deep hurt. "Neil, you taught me!" she thought. "Both love and bitterness you taught me. Yes, and rapture and grief, too. The heights and depths. "She repeated, "I know what I'm talking about! You and Dee belong together. Your mistakes should make you happier because you'll know what to avoid the next time. We don't appreciate what we have until it's lost to us and then, if we ever get it back, we cling to it with our lives. Oh, don't make me preach a sermon!"

Vicky cried, "How can you do this to me, Eden! How can you!"

"Don't say you hate me, Vicky. A year from now you'll thank me for it."

"I don't believe you! Send them away, Brad! They're jealous . ."

Eden said, "Tell her you don't love her, Brad. Don't lie again again. This is the time to be honest! Don't you think this has gone far enough?"

Ater a while he said, "Eden is right, Vicky. I've been rotten unfair to you. You're a swell girl but . . ."

Eden's heart contracted. Poor Vicky! Poor little girl, trying to keep her dream whole while momentarily it was crumbling. She thought, "I was like that, too, Vicky. I couldn't believe it either when Neil told me about Thelma."

She crossed the room and put her arm around her cousin. "Let's go home, dear. I know. It's bad. It hurts like nothing ever hurt before. But you have to face it. We've all told the truth and it's much better this way. Later you'll be glad."

But Vicky could only cry. Eden guided her out of the room. Outside it had begun to rain. Eden hailed a taxi and sat with her arm around Vicky all the way home.

When Eden and Vicky left, Dee and Brad looked at each other quite some time without speaking. The ticking of the clock and the crackling of the blazing logs were the only sounds in the room.

"Dee . . ." He crossed the room and took her in his arms. "We're such fools, both of us! I'm more of a fool."

"No," she said. "We're much wiser people than we've ever been before." She looked up. "There's been a storm raging in me. Now it's gone. I'm calm again and happy, so happy. Do you remember . . ."

He nodded. Let's not remember. Let's start all over." He grinned. "Let's get somebody to introduce us and start over."

She smiled. "Where is my ring? You didn't . . ."

"I did. But I'll buy you a new one."

(To Be Continued)

MAPLE LEAFS WIN

VANCOUVER, July 20 (CP).—A wild throw by a Yakima pitcher in the eighth inning tonight allowed Vancouver Maple Leafs to score three runs and come from behind to defeat the Pippins, 12-10, in the opening game of their Western International Baseball League series.

		R.	H.	E.
Yakima	023 000 221	10	15	4
Vancouver	040 011 24x	12	16	2

Batteries—Buzalich, Sanders and Clawitter; Smith and Samhammer.

OLD COUNTRY TRACK SQUAD IN FINE WIN

Oxford and Cambridge Team Defeats Canadians At Hamilton

By ELMER DULMAGE
Canadian Press Staff Writer

HAMILTON, Ont., July 20 (CP).—The all-conquering track forces of Oxford and Cambridge Universities scored an easy victory here late today over Hamilton Olympic Club and its starry borrowed athletes, while the British captain, Arthur Godfrey K. Brown, suffered the first defeat of his North American visit.

The combined English team won the dual meet by nine first places to four for the home club, reversing a decision won by the H.O.C. in 1933. But neither the Britons nor the crowd of 2,500 was prepared for the defeat of Brown at his 440-yard specialty.

Johnny Loaring, of University of Western Ontario, beat Brown by inches in :48.8 with a great stretch drive that the British Olympian couldn't quite hold. Loaring hit the stretch four yards behind Brown and then uncorked a brilliant kick that carried him up to the Briton's shoulder.

BROWN IS BEATEN

Although Brown had withdrawn from the 880-yards an hour earlier to save himself for the battle with Loaring, also a point-winning Olympian last Summer in Berlin, he failed to keep off the Western Ontario blond. Loaring edged ahead in the last three strides to win.

It was the second triumph for Loaring. He won the 220-yards low hurdles in :24.8, easily finishing five yards ahead of D. A. D. L. Nichols, of Oxford-Cambridge, who had no power to match Johnny's drive around the bend.

Even with Brown and Allan Pennington, Number One sprinter, competing in only one event each, the Britons piled up an early lead to whip Hamilton more decisively than they did Harvard-Yale and then Princeton-Cornell. Pennington won the 220-yard dash in :22.4.

Outside of Loaring's double triumph the meet produced one feature, a Canadian two-mile record of 9:20.6 seconds by C. A. J. Emery, of Oxford-Cambridge. Veteran Bob Rankine, of Preston, Ont., who runs all distances up to fifteen miles, was a bang-up second in 9:22.3, also under the former 9:24 mark set in 1933 by C. J. Mabey, member of the Oxford-Cambridge team.

May—Do you think Harry will love me even more when we are married?

June — Of course! He's crazy about married women.

First Curve Ball Pitcher Is Dead

CHESTER, N.J., July 20 (AP).—William (Billy) Dee, seventy-five, who often told how he fooled opposing batsmen with what he called the first curve ball in baseball history, died today.

A sandlot pitcher, Dee said he threw the first curve fifty-six years ago, purely by accident. He was tossing a few fast ones when the seam on the ball cover tore, and Dee's finger caught in it. The result, he said, was an amazing outcurve.

Practice enabled him to throw a curve without a torn seam, and Dee showed his stuff June 5, 1881. He retired the batters one, two, three.

"Most batters didn't know what a curve ball was, anyhow," Dee said.

TOMMY FARR IN NEW YORK

Aspirant for Heavyweight Boxing Title Arrives in United States

NEW YORK, July 20 (AP).—Tommy Farr, upon whose broad young shoulders ride the hopes of the British Empire in the quest for Joe Louis' world heavyweight title, arrived today from London, and impressed New Yorkers with his confidence and generally hard-boiled appearance.

His opening declaration gave reporters an idea of what they could expect.

"I'll beat Louis because I have never been knocked out in my life, and am not afraid of anyone," he said without so much as a trace of a smile on his scar-spotted face.

"Louis is a man with two legs and two eyes, and he is no better than a lot of others I've met. If I didn't expect to lick him, I wouldn't be here. All he has to do is stick his chin out once, and he'll be gone."

"I never expected him to be this tough," said Promoter Mike Jacobs, who led a big welcoming delegation down the Bay to meet the Berengaria. "This guy not only looks tough, but he talks tough."

LEADING TEAMS TO MEET TODAY

St. Michael's School and Hudson's Bay Elevens Play at Beacon Hill

Heading the Payne Cup series with two wins apiece, Hudson's Bay and St. Michael's School, Wednesday Cricket League elevens, will meet this afternoon at Beacon Hill Park, in the feature match on the mid-week cricket programme.

Victoria and the Five C's, joint occupants of the cellar position, are scheduled to play at Macdonald Park. Both matches will commence at 2:30 o'clock.

The teams:

Five C's—Rev Bolster, Rev. Crees, Lifton, Mills Sr., Mills Jr., Morton, Nixon, Oakes, Petch, D. Pite, Shrimpton and Wilkinson.

Hudson's Bay—J. Oakman, F. Turrell, M. Turner, D. Fletcher, N. Tyrrell, D. Fish, A. Chapman, B. Napper, S. Jones, G. Gardiner and L. Fewson.

Mid-Week Team to Play Navy Tonight

In preparation for their Naval Veterans Trophy match next week with the ship's company of H.M.S. Exeter, Royal Canadian Navy footballers will oppose a picked Wednesday League eleven tonight, at the Heywood Avenue grounds. The kick-off is set for 6:15 o'clock, with Percy Shrimpton as referee.

The Wednesday League team will be managed by Charlie Lewis, and will line up as follows: Stewardson, L. Bradley, Wyatt, M. Speller, Fieldhouse, White, Brown, Worswick, L. Gelling, Collins and Bell. Subs: McMillan and Speller.

Announcements

Beware of Depilatories! — Pastes! Powder! Wax! Liquids! or Pumice Stone. They all merely remove the hair temporarily, which, sooner later, returns, growing stronger and stronger all the time. Advertisements to the contrary are but to sell these preparations. Electrolysis alone is the absolutely permanent cure. It is the one method which has the unqualified sanction of the medical profession all over the world. Call for booklet. Miss Hanman, 503 Sayward Building. Phone G 7642.

Garden Party at "Clovelly," residence of Lady Barnard, July 21, 3 p.m., auspices Mary Croft, Esquimalt Chapter, I.O.D.E. No. 4 car.

Dr. Cousland has resumed practice with offices in Suite 3, Campbell Building.

The Chalet, Deep Cove—Chicken dinners, Devonshire teas. Sidney 83P.

Harry S. Hay, Optometrist, Office 109 Campbell Building. E 9621.

"Seagirt," East Sooke, ideal for a holiday. $15 week. Phone 8R.

Sidney Hotel, Sidney, B.C. Fried chicken dinner served every day, 75c.

Renamed Radium City

On the petition of 100 per cent of the residents of the tiny settlement on the shores of Great Bear Lake, thirty miles from the Arctic Circle, Cameron Bay, P.O., N.W.T., has been renamed Radium City. Seven miles from the silver radium camp at Eldorado, it serves the mine as postoffice, radio station and has the R.C.M.P. post for the area. The Radium City Postoffice is pictured with Vic Ingram, famed figure of the Far North, who serves as postmaster (centre), with an outgoing mail. All mail comes in by air from Edmonton, 1,140 air miles south.

City and District

Imperial Veterans—The monthly meeting of the Imperial Veterans' Association, Victoria Branch, will be held tonight in the Y.M.C.A.

Special Parade—A parade will be held for all ranks of the First Battalion, Canadian Scottish Regiment, on Thursday evening at 8 o'clock. Dress, drill order.

Tree Removal—In a letter to the City Council yesterday, the city engineer asked for permission to remove a boulevard tree on the east side of Menzies Street, south of Belleville Street.

Rowboat Found — Turlough Walker, Outer Wharf Service Station, informed police yesterday that he found a sixteen-foot rowboat drifting in the harbor near the Bapco plant.

Puppy Stolen—Isabelle Briers, 57 Cambridge Street, informed police yesterday that a five-month-old Alsatian puppy had been stolen from premises at 832 Princess Avenue.

Padlock Broken—Sergeant J. H. Petterson discovered a padlock wrenched off premises of the Speedy Waste Paper Company, corner Johnson Street and Tyee Road, early yesterday morning. Nothing was reported missing.

Executive Meets—The executive of the Britannia Branch, No. 7, Canadian Legion, held a meeting at the clubrooms last night. Routine business occupied most of the evening, with final arrangements being made for the branch picnic at Willows Beach on August 7.

Interior Motor Offices—The Department of Public Works announced yesterday that district engineers at Cranbrook, Kamloops and Williams Lake had been authorized to issue carriers' licences for private freight vehicles thus averting the necessity for applications under the Highway Act at Vancouver for those resident in Interior areas.

Comply With Statute—P. Walker, deputy provincial secretary, complied with another requirement of the Provincial Elections Act when he opened absentee ballots received too late to be counted, before Judge H. H. Shandley. The names of these voters were recorded, so that they will remain on the Provincial voters' list, but the actual ballots are rejected as being received too late.

Anniversary Publicized—"Victoria Is Giving a Party" is the title of an article written by Frank Gioima, of the Victoria and Island Publicity Bureau, which appears in the current issue of Saturday Night. Mr. Gioima's story is descriptive of the celebrations that are being held in this city in connection with the Jubilee anniversary celebrations.

Have Many Inquiries—Among the many visitors seeking information regarding Victoria and Vancouver Island from the Publicity Bureau during the past week were those registering from Johannesburg, South Africa, Honolulu, San Luis Obispo, London, Melbourne, Australia, India, Bakersfield, Corunna, Michigan, Chicago and Alaska.

Engage Teacher—Oak Bay School Board has engaged Miss B. Rogers, of Nelson, as teacher of domestic science to take the place of Miss M. C. Biankenbach, who has resigned. Miss Rogers come highly recommended as a teacher in her department and will enter upon her duties with the reopening of the schools.

Picnic Today—All local residents and visitors from Alberta will be welcomed to the Alberta basket picnic at the Willows beach this afternoon, commencing at 3 o'clock. A baseball game between Calgary and Edmonton and other sports are being arranged. After supper several former residents will deliver short talks upon the early days of Alberta.

Fire Calls—The fire department was called to a rubbish fire on the corner of Leighton Road and Lee Avenue at 8:10 o'clock yesterday morning, a bush fire on the corner of Douglas Street and Dallas Road at 1:21 o'clock, another at the corner of Cook Street and Dallas Road at 3:46 o'clock, and a fire in the kitchen of a house at 1122 Queens Avenue at 4:03 o'clock.

Hurt in Crash — Robert Tuthill, 325 Robertson Street, received a cut shin-bone early yesterday afternoon, when a motorcycle he was riding was in collision with an automobile driven by Frank Mobley, 1113 Rockland Avenue, at the intersection of Government and Johnson Streets. Mr. Tuthill was treated by Dr. J. F. Grant. Neither vehicle was badly damaged.

Realtors' Outing—The Victoria Real Estate Board will hold a Summer outing next Sunday at Beecher Bay, East Sooke, through the courtesy of Colonel and Mrs. Brooke Stephenson. The affair will cover the period from 10 a.m. to 7 p.m. It is planned to have lunch at 12:30 p.m. and tea at 5 p.m. Softball games, horseshoe pitching, short boat trips and swimming will be entertainment features. Members of the Real Estate Board, employees of the offices and associate members with their families and friends are invited to participate in this Summer outing.

ESQUIMALT POLO CLUB TO TRAVEL

A polo match has been arranged between the Esquimalt Polo and Country Club and the Cowichan Club on the Duncan ground on Thursday, July 29, commencing at 2 o'clock, it was announced yesterday. G. G. Baiss will captain the Up-Island squad, while B. Deane-Freeman will be in charge of the Esquimalt polo'sts. Members of the Esquimalt squad wishing transportation are asked to telephone G 1674.

HE FOUND ALL-BRAN BROUGHT REGULAR DAILY ELIMINATION

Get rid of half-sick days—with the headaches, the listlessness, the "always tired feeling." Frequently, they come from common constipation . . . due to meals low in "bulk."

All you have to do is eat a delicious cereal regularly. "Every morning, for years, I have had a good helping of your ALL-BRAN, and it means regular, daily elimination."—Mr. E. N. Kring (address on request).

Kellogg's ALL-BRAN is so much better than drugging yourself with patent medicines.

Within the body, ALL-BRAN absorbs twice its weight in water, forms a soft mass, gently cleanses the system.

Eat two tablespoonfuls daily, either as a cereal with milk or cream or in recipes. Three times daily in severe cases. Sold by all grocers. Made *and guaranteed* by Kellogg in London.

Mid-Summer Sale of "Everything in Music"

IF you have a boy or girl whose musical education is about to commence . . . get the instrument you want during this great Mid-Summer Clearance and save as much as a full year's tuition fees! You can easily do it at the price reductions now offered.

PIANOS. Instruments of well-known makes in guaranteed condition. Sale prices from $125
STANDARD SONGS. Your choice at 3 for $1.00
MUSIC CASES. Sale prices from $1.00
RECORDS. Sale clearance at 10 for $1.00
UKULELES. Sale prices from $1.00

FLETCHER BROS.
1130 DOUGLAS STREET

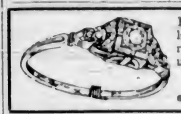

DIAMONDS of superb brilliancy, perfect in cut and color — displayed in settings richly endowed with individual beauty—unexcelled at
WENGER'S LTD.
653 YATES ST. JEWELERS SINCE 1894

Gray Line
COMBINATION LAND-AND-WATER TOUR
Observatory, Mr. Butchart's Gardens, Ferry Trip and Malahat Scenic Drive
Leaves Dominion Hotel 8.45 A.M. and 3 P.M. Daily
FOUR HOURS — $2.75 RETURN — PHONE GARDEN 4151

You Owe Yourself Protection Through
Fire **INSURANCE** Automobile
ELSIE B. RICHARDS
Suite 7, Metropolitan Building, Opposite Postoffice
PHONE EMPIRE 7722

CYCLING TIME TRIAL CARDED

Victoria Bicycle Club's Event For Ravenhill Cup Scheduled Tomorrow Evening

Open to senior riders only, the twenty-five-mile time trial for the Ravenhill Cup will be staged tomorrow evening by the Victoria Bicycle Club. The starting point will be Market and Quadra Streets at 6:30 o'clock.

John Newman, veteran Saanich cyclist, and present holder of the coveted silverware, will be on hand to defend his laurels. Entries may be filed with local cycle dealers or at the start of the event tomorrow. Many leading local pedal pushers are expected to go after the trophy.

WESTMINSTER IN BOXLA TRIUMPH

Salmonbellies Defeat North Shore Indians by 16-12 Score on The Mainland

VANCOUVER, July 20 (CP).—New Westminster Salmonbellies took a still firmed grip on first place in the Inter-City Box Lacrosse League tonight as they whipped the 1936 Provincial champion North Shore Indians, 16-12.

The Fishmen outscored the Redmen in the first two quarters to lead, 9-6, at the half. After a listless third inning when the Indians outplayed the New Westminster squad, 3-2, the Salmonbellies ended with a last-quarter rally that produced five goals and made sure of victory.

Bill Walker, with four goals, and Bill Wilson with three, were the leading scorers for Salmonbellies, while Chubby Smith led in the Indians' scoring column with a total of three goals.

Invitation Golf Meet to Be Held Today at Uplands

Officials of the Uplands Golf Club will hold another of their popular invitation tournaments today. This event will be something different from past tournament, a twilight mixed foursomes over nine holes, commencing at 4 o'clock. It will be open to members of all local clubs and therefore a large entry is expected. Players will select their partners, opponents, and arrange for their starting times.

QUEBEC SELECTS CUP GOLF SQUAD

MONTREAL, July 20 (CP).—A five-man team was named tonight to represent the Province of Quebec Golf Association in Willingdon Cup play next Monday at Ottawa for the Canadian amateur championship.

Gordon B. Taylor is captain, and others are Phil Farley, Quebec amateur champion; Jack Archer, runner-up to Farley in the amateur title hunt; Guy Rolland and Frank Corrigan.

WOOD AND COAL SAWDUST
J. E. Painter & Sons
PHONE G 3641
817 CORMORANT ST., VICTORIA

For Dollar Day SPECIALS
SEE OUR WINDOWS
Pacific Jewelry & Loan Co
Licensed Pawnbrokers
1212 Broad St. (Opp. Colonist)
G 2724

SPECIAL
INSIDE FIR
$3.75 PER CORD In 2-Cord Lots
Colwood Wood Co., Ltd.
728½ Fort Street G 4044

Tonight's Boxla Game Postponed

The scheduled box lacrosse game billed this evening at the Royal Athletic Park at 6:30 o'clock, between James Bay and Esquimalt, has been postponed, league officials announced yesterday.

SOUTH AFRICANS WIN

WINNIPEG, July 21 (CP).—The South African lawn bowlers opened their five-day stay in Winnipeg today by winning 122 to 88 in six games played with members of the local Assiniboine Club. The visitors won four of the six matches.

Winners at Oak Bay

Miss A. Benson topped "A" class in the monthly par competition held yesterday at the Victoria Golf Club by finishing the eighteen holes, three down. In "B" class, Mrs. Stubbs and Mrs. Field tied for top honors, both being one up.

LOCAL SHOE MAN COMPLETES COURSE

Yesterday marked the return, from the Scholl Training School of Master Shoe Fitting, in Seattle, of Mr. W. H. Golby of the Foot Health Shop, who has completed a post graduate course in advanced methods of scientific fitting and foot comfort. The course included the anatomy of the foot and its functioning under normal and abnormal conditions.

The subject of shoe fitting and the proper use of the new principal of last construction, which has taken place in the last six months, were thoroughly covered during the week of study. Mr. Golby is very enthusiastic over the school and its methods, and feels confident that much progress will be made in bringing comfort to foot sufferers as a result of the scientific developments in the care of the feet.

Mr. Golby said he derived a great deal of benefit from this school. ***

Every Night After 7 and All Day Sundays

Long-Distance Rates Are Lowest

This applies to both station-to-station and person-to-person calls

EXAMPLES OF THE LOW NIGHT AND SUNDAY RATES

VICTORIA TO:	Station-to-Station	Person-to-Person
Calgary	$1.50	$2.65
Duncan	.25	.35
Montreal	4.25	6.50
Nanaimo	.25	.50
Nelson	1.15	2.05
New York	4.50	6.75
Port Alberni	.40	.70
San Francisco	1.80	2.65
Seattle	.55	.90
Toronto	4.00	6.00
Vancouver	.45	.75
Winnipeg	2.25	3.25

(The above rates are for a three-minute call)

B. C. TELEPHONE CO.

Social Activities and Notes of Personal Interest

Delegates to Conclave to Attend Party

Notice has been received by the local branch of the League of Nations Society in Canada that its annual garden party will be attended this year by a large number of the delegates who have been attending the Pan-Pacific Conference in Vancouver.

Representatives of a large number of nations will journey to Victoria on July 26 to attend the fete which is to be held in the beautiful estate of Senator G. H. Barnard, Rockland Avenue.

Among those who are expected are Mrs. Tsune Gauntlett, president of the conference, and Miss Kathleen Courtney, of Great Britain, who has made such a distinct contribution to the discussions of the Pan-Pacific Conference.

Programme of Variety Given At Garden Fete

At the home of Mr. and Mrs. George Holt, McGregor Avenue, the Ladies' Auxiliary of the Victoria City Temple entertained at a garden party yesterday afternoon at which Mrs. Holt was the general convener.

Tea was served on the lawn at attractively decorated tea tables and during the tea hour a programme was presented for the enjoyment of the guests. Piano solos were played by Iona Findlay, Mrs. J. Chappell and Eileen Chaster recited; violin solos were played by Lorne Cox, and piano accordion solos by Mrs. Evelyn Holt. Pupils of Miss Florence Clough's dancing school also appeared in group numbers.

The stalls were arranged in the garden and many games were played on the lawn. Members of the auxiliary all lent their support in making the fete a success.

Double Duty Sun Dress —Bolero Jacket

Makes It Perfect for Town or Spectator Wear

Here's a cotton pique sun-back dress with cloky bolero jacket that makes it smart to wear all day—anywhere! Without the jacket it's the perfect cool sports dress you need for the beach and week-ends. With the jacket, you can even go to town by merely changing from low-heeled shoes to spectator sports pumps. You'll wear the jacket over other frocks for variety.

The low price will also tempt you. And there are just a few easy steps to making this attractive dress.

You'll want to use the pattern separately for extra sun-back dresses and for extra jackets.

Style No. 1866 is designed for sizes 12, 14, 16, 18, 20 years; 30, 32, 34, 36 and 38-inch bust. Size 16 requires two and three-quarter yards of 39-inch material for dress and three-quarter yard of 39-inch material for jacket.

The Summer Fashion Book is filled with lovely designs for every-day wear, which are easy and inexpensive to make.

Pattern Dept.,
Daily Colonist,
Victoria, B.C.

Please send me Fashion Pattern No. ..... Size .....

for which I enclose 15 cents

(If Fashion Book desired, enclose additional 15 cents.)

Name .....

Address .....

.....

Patterns available by mail only.

Clubs-Societies

W.M.S. Picnic

The Women's Missionary Society of St. Andrew's Presbyterian Church held its annual picnic at the Japanese Tea Gardens, the Gorge, on Monday afternoon. Mrs. William Ellis, the president, was in the chair, and she and Mrs. J. R. Eldridge conducted a short service. Rev. George Rowland, B.A., B.D., Montreal, gave an address. Mrs. M. C. Fuller, supply secretary, gave a report, and Mrs. J. P. Dempsey read the financial statement. After the meeting, tea was served, the tea arrangements being in the hands of Mrs. William Ellis, Mrs. M. C. Fuller and Mrs. J. P. Dempsey. Others pouring tea were: Mrs. James Stewart, Mrs. J. A. Kennedy, Mrs. C. W. Hawkins and Mrs. F. R. Moore. Rev. Peter McNabb thanked those who had made the afternoon such a success.

• • •

Guild of Sunshine

In place of the usual monthly meeting, the Guild of Sunshine held a social afternoon and bathing party at the Summer camp of the vice-president, Mrs. E. Parsons, on Ganges Harbor. There were fifteen members present. A small miscellaneous stall in charge of Mrs. Ross Young, realized $6. A picnic tea was served and an enjoyable time spent. It was arranged that the organization would hold no regular meeting during August. The next meeting will take place in September at the home of the president, Mrs. G. J. Mount, Rainbow Road.

At the Hotels

JAMES BAY

Mr. and Mrs. L. P. Dunn and son, Olympia, Wash.; Mr. and Mrs. J. L. Rush and family, Mr. and Mrs. L. H. Ramsay, Los Angeles; Mr. and Mrs. L. F. Andre, Mr. and Mrs. M. D. Fyfe, San Francisco; Mr. and Mrs. J. J. Shaw, Seattle; Mr. and Mrs. L. Y. Cairns, Edmonton; Mr. and Mrs. M. J. Bain, Vancouver; Mr. J. A. Mills, Olympia, Wash.; Mr. Fred King, Mr. T. A. Knapp, San Francisco; Mrs. L. Larimer, Milwaukee; Miss Pearl Allen, Miss W. Tuft, Tacoma; Miss L. Liversidge, Vermillion; Miss E. G. Kennedy, Toronto; Miss C. Frick, San Francisco; Mr. and Mrs. B. Regal, San Diego; Mr. and Mrs. C. A. Mercer, Mr. and Mrs. S. Campbell, Miss F. J. Mills, Mrs. F. G. Mills, Calgary; Mr. and Mrs. W. D. Gray, Los Angeles; Mayor and Mrs. A. W. McCleary, Portland.

DOMINION

E. A. Johnson, Seattle; J. Macdonald, Nelson; J. Craig, Vancouver; Misses E. Ryberg, M. Fehr, D. Green and F. Daley, Salt Lake City; R. Gappy, Youbou; Dr. A. P. Miller, Port Alberni; Miss A. Wilson, Macleod, Alta.; C. Chelgram, Vancouver; Mr. and Mrs. H. Ofenloch, Seattle; Misses E. Giddings and F. McGready, Ogden, Utah; Mr. and Mrs. C. McKillop, Portland; W. E. Hong, Vancouver; Mrs. A. Jones, Miss E. Davis, St. Paul; Mrs. R. B. Buckett, Miss V. Stone, Seattle; Mr. and Mrs. P. Mather, Chicago; Mr. and Mrs. W. Ruckman, Chevy Chase, Nev.; L. Bauschbach and party, Colorado Springs; A. S. Brown, Mrs. A. Brown, Seattle; Mrs. W. Buffington, Miss T. Buffington, Bremerton; Miss M. Hilton, Mrs. E. Hilton, Seattle; T. Buffington, Bremerton; L. de Grout, Petaluma, Cal.; H. Hoffman, Mrs. G. Hoffman, Portland; Mr. and Mrs. R. Reynolds, Tacoma; Mrs. J. H. Paden, F. J. Neelands, Mrs. E. Neelands, Seattle; Misses M. Rice and L. Jewett, St. Paul; R. J. Hooper, Mount Royal; E. Brownell, Vancouver, E. Jemner, M. Muirhead, Regina; Mr. and Mrs. J. Aderson, Vancouver; Mr. and Mrs. E. H. Norrie, Cowichan; Mrs. A. Turple, Miss I. Turple, Miss S. Baxter, Winnipeg; Mr. and Mrs. W. Richmond, Calgary; Miss O. Leeper, Los Angeles; Mrs. A. Macdonald, Calgary; W. Johnston, Longorein, Wash.; R. Davidson, Calgary; Mrs. A. Norton and daughter, Miss E. Norton, Yakima, Wash.; Mrs. D. Harris, Ganges.

BEVERLEY HOTEL

Mr. and Mrs. Thompson, Rainey River, Ont.; Mr. and Mrs. Grant Potzer, Pomona, Cal.; Mr. and Mrs. Morgan, Walter Barr, Vancouver; Murdo McLeod, Tofino; Sydney L. Francis, Regina; Richard Harrison, Alberni; F. Stewart, M. Stewart, Vancouver; Captain and Mrs. A. Burgess, San Diego; Mr. and Mrs. Jack Roberts, Mr. and Mrs. John Parks, Great Falls; J. C. McEwen, W. J. Adams, Duncan; Dave Miller, Minneapolis; Mr. and Mrs. Hupfman, Vancouver; Mr. and Mrs. H. A. Parker, Mr. and Mrs. H. B. Penny, Nelson; Mr. Huddrell and son, Abbotsford; Mr. and Mrs. Hanna, Edmonton; Mrs. W. J. Armstraon, Kamloops; Mrs. J. Keer, Mrs. F. Buren, Union Bay; Mr. and Mrs. C. N. Randy and daughter, Yacking, Wash.; Edward C. McCann, Mrs. E. McCann, Los Angeles; Mr. and Mrs. Reeves, Victoria; M. Larson, Fanny Bay; T. Hardwick, Victoria; R. W. Williams, Seattle; Mrs. C. T. Beauchamp, Mrs. K. Williams, Linwood, Penn.; Mrs. Mary Jones, Seattle; Kathern Williams, Utica, N.Y.; Mr. and Mrs. A. E. Carrie, Leaman, Cal.; Mr. and Mrs. W. A. Right, Mr. and Mrs. McMina, Los Angeles; Mr. and Mrs. J. A. Young and son, Walter Clements, Nanaimo; G. Wenman, Victoria; Florence M. Gasper, Mrs. A. G. Carter, Vancouver; T. Hardwick, Victoria; L. H. Fullergear, Nanaimo; Mr. and Mrs. Bradley, James Island; Mr. and Mrs. A. Whittle, Hollywood; Maisie Torsythe, S. Chambers, Vancouver; F. L. Dobbins and family, Regina; Dorothy Watson, Margaret Watson, Edmonton; Mr. and Mrs. Gilmore, Rainey River, Ont.; A. W. Anderson, Selah, Wash.; Gust Goode, Yakima; Mr. and Mrs. Denny Hall, Vancouver.

SUNSET INN, QUALICUM

Mr. and Mrs. H. O'Bryon and family, Mr. and Mrs. Dan Maclean, Miss Joan Maclean, F. Harris, Mr. and Mrs. H. L. Gould and family and nurse, Mr. A. R. MacLeod, Mrs. B. Hewitt, Mr. and Mrs. L. Clark, Vancouver; Mr. and Mrs. H. Foulker, W. J. Johnston, Mrs. E. M. Cuppage, E. M. Straight, C. E. Jeffrey, P. H. Vibert, H. S. Flett, H. H. Dunbar, Victoria; Mr. and Mrs. J. A. Dempsey and family, Mr. and Mrs. C. L. Angore, Mr. and Mrs. Merville and family, Miss M. Bearse, Miss A. Cleverley and Miss Jane Shalmer, Seattle; Mr. and Mrs. F. Knight, J. H. King, Cyril Vibert, Mrs. W. S. Gaffrey, Miss S. Gaffrey, Miss M. Gaffrey, San Francisco; Mr. and Mrs. R. G. Haspers, Burlingame, Cal.; Miss E. Coone, Los Angeles; Mr. and Mrs. C. N. Churchill, Phoenix, Arizona; Dr. and Mrs. F. W. Shroeder, Regina; Mr. and Mrs. Hibert and son, Saskatoon.

Bride and Groom Will Live at Port Renfrew

—Photograph by Savannah.

MRS. WALTER CHUDY

FORMERLY Miss Rosemary Hunt, whose marriage took place recently at the home of her parents, Mr. and Mrs. Bert Hunt, Collinson Street. Mr. and Mrs. Chudy will make their home at Port Renfrew, B.C.

Would Send Women Back Into the Home

ATLANTIC CITY, N.J., July 20 (AP)—Miss Gordon Holmes, British financier, said today employment officials throughout the world were anxious to join with certain European dictatorships in a movement to send women back into the home to wash dishes and make beds.

"All the world," she told the National Federation of Business and Professional Women, "is oday watching the emergency legislation, which was passed during the crisis, being transferred into permanent restrictions against women.

"Almost every employment minister in the world looks with envy upon those European countries which solved their labor problems with comparative ease by sending women back to the home.

"American women may think they are safe, but they must remember that just across the border in the neighbor country so friendly to our own, there are women without votes and defenceless against discriminations."

She didn't name the country, but said the men in it had power "to recommend that women be no longer employed, or employed only when they can produce a certificate showing that no man can support them."

TWILIGHT TOURNEY

DUNCAN, July 20.—The popular weekly twilight foursomes at the Cowichan Golf Club finished for the season last night when a big turnout of players competed. Last night's winners were Mrs. A. E. Irvine and Clayton Wright, Jr., gross 43, handicap 12 1-4, net 30 3-4, and Miss Doris Powel and E. P. Jaynes, who tied with a gross 44, handicap 13 1-4, net 30 1-4.

Miss Kate Robertson and Clayton Wright are joint holders of the Sudduby Cup on their July averages, Miss Robertson having 34.75 and Wright 34.16. Winners for May, June and July will play off in the near future for custody of the cup for the Winter months.

For bicycling French couturiers are showing very smart looking culottes (divided skirts), shorts in the Tyrolean manner, plus fours, and very full knickers.

Urges Women To Work for World Peace

VANCOUVER, July 20 (P).—Delegates to the fourth triennial conference of the Pan-Pacific Women's Association today heard a Detroit negress' appeal to "join heart and hand together and find the cause of the broken peace," and a New Zealand delegate's recommendation for the formation of an international publicity organization for the dissemination of peace propaganda in the Pacific area.

The Detroit woman, Mrs. P. T. Takahashi, although not a delegate of the P.P.W.A. conference, was admitted as a visitor because of her position as organizer for the D.O.O. (Development of Our Own), a prominent United States organization.

Declaring war will not cease until racial prejudices and persecutions have given place to understanding, Mrs. Takahashi said: "I am appealing to you international women to let us join heart and hand together and find the cause of broken peace, which is injustice and discrimination, and kill the germ of it. Then, and only then, will we cure the pain of war and have peace all over the world."

Mrs. Kenneth Gordon, New Zealand, deplored the fact "that the efforts of women are being diffused instead of concentrated," and recommended formation of a Pacific-wide publicity organization to distribute frequent news releases from a central bureau.

Church Fete Is a Success

As result of the garden party held yesterday at the home of Mrs. L. Heather, Rock Avenue and Quadra Street, by the Altar Society of the Sacred Heart Church, Lake Hill, the sum of $140 was realized, this amount being sufficient to clear the debt on the new church.

A large number of visitors attended the party and thoroughly enjoyed the afternoon. The affair was under the general convenership of Mrs. L. Heather and the tea arrangements were supervised by Mrs. W. J. Davies, tea being served in the garden and on the veranda, which was decorated with Union Jacks and papal flags. Most Rev. John C. Cody, Bishop of Victoria, opened the fete at 2:30 o'clock, expressing his pleasure in meeting the parishioners and wishing the Altar Society every possible success in its undertaking.

Mrs. William Provan had charge of the home-cooking stall; Mrs. L. Cockrill, the miscellaneous stall; Mrs. A. Sutcliffe, ice cream and soft drinks; Martin O'Connell, coconut shies; the Children of Mary, with Miss Sheila O'Connell, the candy, and Mrs. Gray, the contests.

Rev. Father Albury, priest-in-charge of the Sacred Heart Church, thanked all who so generously assisted in making the affair such a success, mentioning particularly the members of St. Andrew's Cathedral parish, who had patronized the party.

SAFEWAY STORES

PRICES EFFECTIVE WEDNESDAY TO SATURDAY, JULY 21 TO 24 INCLUSIVE

COOKED and SMOKED MEATS

Wieners ..... lb. 19c
Cottage Rolls .. lb. 24c
Picnic Shoulders Smoked ..... lb. 16c
Sliced Bologna . lb. 15c
SPICED HAM, per lb., 45c

WEDNESDAY ONLY

CORN FLAKES Quaker (Limit 3) 3 Pkgs. 19c
COCOA Fry's Breakfast, ½-lb. tin (Limit 1) Ea. 15c
PEACHES Royal Prince, No. 2 squat tin (Limit 2) 2 for 25c
LARD Swift's Silverleaf (Limit 2) Lb. 15c

WEDNESDAY ONLY

STEAKS ROUND, SIRLOIN, RIB, per lb. 18c

POT ROASTS ..... lb
STEW BEEF ..... lb.
HAM-BURGER ..... lb.
BEEF SAUSAGE 3 lbs. 25c
8c

SHOULDERS LAMB ..... lb. 16c
LEGS LAMB ..... lb. 25c
LAMB CHOPS ..... lb. 25c
STEW LAMB ..... lb. 10c

FRESH COD KIPPERS ..... 9c Lb.

BUTTER First Grade Alberta ..... 3 lbs. 91c
TEA Max-i-Mum Orange Pekoe ..... lb. 39c
COFFEE Airway, Fresh Ground ..... lb. 27c
SHREDDED WHEAT ..... 3 pkgs. 25c
JELLY POWDERS Empress, Assorted ..... pkg. 4c
PINEAPPLE Singapore, Sliced, Crushed, Cubes ..... 3 tins 25c
JAM Empress Strawberry, 4 lb. tin ..... ea. 49c
SALMON Horseshoe Sockeye, No. ½ tin ..... ea. 15c
LOBSTER Eagle Brand, ¼'s tin ..... ea. 19c

CANNED FOODS

KETA SALMON—Cute No. 1 tin ..... 2 for 15c
SOUPS—Aylmer, Tomato, Vegetable, Clam Chowder; 10½-oz. tin ..... 2 for 15c
JIFFY DINNER—8-oz. tin ..... ea. 9c
PEAS—Royal City, Sieve 5, No. 2 tins ..... ea. 10c
CORN—Aylmer Golden Bantam, No. 2 tins ..... ea. 10c
COCOA—Cowan's, 1-lb. tin ..... ea. 23c

TEA Blue Ribbon Red Label ..... lb 44c

COFFEE Blue Ribbon, vacuum packed ..... lb 35c

Canning Supplies

GEM JARS— Pints ..... doz. 99c
RUBBER RINGS— Red or White ..... a doz 5c
ECONOMY CAPS— Kerr ..... doz 29c
PALMOLIVE SOAP— For health and beauty ..... 2 for 11c
RINSO— Large Package ..... ea. 19c
LIFEBUOY SOAP— Healthy, refreshing ..... 2 for 13c
WAX or GLO-COAT— Johnson's ..... tin 59c

CAT FOOD Dr. Ballard's, No. 1 tin ..... 2 for 23c

WED. ONLY FRUIT AND VEGETABLES

WATERMELON Luscious, Ripe ..... 2 lbs 7c
CANTALOUPES—Sweet and table ripe ..... 2 for 15c
VEGETABLE MARROW—Early season ..... lb. 5c
ORANGES— Large, Australian ..... doz. 38c
ORANGES— Picnic size ..... 2 doz. 35c
LEMONS— Large, Australian ..... doz. 30c
LETTUCE— Clean, Crisp ..... 2 for 9c
TOMATOES— No. 1, 2 Tier ..... lb. 15c
TOMATOES— No. 1 Dessert ..... lb. 10c
APRICOTS per lb 9c 15-lb. crate *1.15

FRESH ARRIVALS DAILY OF
CHERRIES - RASPBERRIES - LOGANS - GREEN APPLES

MIRACLE WHIP
Kraft, 8½-oz. jar ..... ea. 19c
Kraft, 16-oz. jar ..... ea 32c
Kraft, 32-oz. jar ..... ea 51c

SPRATT'S
BIRD SEED 17 oz. pkgs. ..... each 15c
SPRATT'S MIXED OVALS 2½-lb. sacks ..... each 29c

ALPINE MILK
Use wherever fresh milk is called for. Its delicious, creamy flavor will delight you. Tall tins 2 for 19c

VINEGAR
Heinz Assorted 16½-oz. bottles ..... each 14c
Heinz Assorted 33 oz. bottles ..... each 23c

We Reserve the Right to Limit Quantities SAFEWAY STORES, LTD., 707 Fort St.

Crochet Cap and Gloves by Mayfair

MAYFAIR NEEDLEART—DESIGN NO. 393

Lacy crochet gloves are so cool and fresh made in colors to match or contrast with your Summer togs—add a smartly styled calot made of the same airy mesh and you are ready to go motoring, to the country club or to dash about town. The calot may be made of gold or silver threads for evening, or of raffia or chenille for day time. Remove the "top-knot" and add flowers or a velvet bow for more formal occasions. The pattern includes easy-to-follow instructions for making the gloves in sizes 6, 6½, 7 and 7½, and for making the calot; also diagrams of stitches and material requirements.

DIRECTIONS FOR OBTAINING PATTERNS

To secure this pattern fill in coupon below, being sure to give all particulars. Then send coupon, together with 15 cents, to "Pattern Dept., The Daily Colonist, Victoria, B.C." Allow ten to twelve days for receipt of pattern, which will be mailed direct to you.

Pattern Dept.,
Daily Colonist,
Victoria, B.C.

Please send me Pattern No. ..... size (if for garment) ..... for which I enclose 15 cents

Name .....

Address .....

Disapprove Radio's Use For Liquor

Disapproval of the use of the radio for advertising alcoholic beverages was expressed by the Metropolitan Women's Missionary Society at its monthly meeting held on Monday in the schoolroom.

The meeting, which was well attended, was addressed by Rev. W. R. Seeley, who emphasized the importance of missions to the church. Jesus Himself was a foreign missionary, and the apostle, Paul, was "a veritable flame" in the missionary field, said the speaker. There were debtors in the spiritual as well as the material world. Paul counted himself a debtor until he should have proclaimed the Gospel of Christ to the unenlightened.

The president, Miss G. Baker, was in the chair, and reports were given by Miss F. Braik, recording secretary; Miss E. Harte, treasurer, Mrs. J. T. Taylor, corresponding secretary; Mrs. F. T. Cliff, sick visitor, and Mrs. A. H. Adams, supply secretary.

Mrs. Seeley gave a story from the study book, "Far Horizons." Mrs. W. H. Whiteley read the Scripture lesson, and Miss Barbara Dawson sang a solo.

Practical Work Is Important in Training School

LONDON, July 20 (P).—A plea that undergraduate nurses be given opportunities to practise while training was urged today by Miss Mary S. Mathewson, of McGill University, at the second day's session of the International Nurses' Congress.

A nurse had a right to expect an opportunity to practise under sympathetic supervision during her undergraduate period, Miss Mathewson said, rather than as a frightened and inefficient private nurse after graduating.

"If a hospital does not afford such opportunities, some other way must be found or nursing will be unable to meet its obligations," she said.

Miss May Kennedy, New York, told the congress that the chief complaint against nurses today is not that they do not recognize symptoms, but that they cannot get along with people.

In the afternoon, 200 of the delegates were guests of the Queen and Queen Mary at tea on the lawns of Buckingham Palace.

OUR BIG JULY SALE IS NOW IN FULL SWING
A. K. LOVE, LTD. 708 View Street Up From Douglas

I.O.D.E. Activities

Ganges Chapter

A large number of Saltspring residents and visitors attended the successful garden fete organized recently by members of the Ganges Chapter and held in the grounds of Harbor House. The enjoyable afternoon realized the sum of $65 for the chapter's funds. Under the management of Mr. and Mrs. Desmond Crofton, a tennis tournament was played, the first prizes being won by Mrs. Don Allen and Major O'Brien; second prizes went to Miss Winsome Morris and Frank Hall. Mrs. T. F. Speed and Mrs. A. J. Shipley were in charge of the golf, the clock golf competition being won by Kenneth Newbury; ladder golf, Pat Crofton; hidden treasure, Mrs. Frieble. A home cooking stall was presided over by Mrs. V. C. Best and Mrs. Basil Wolfe-Merton; ice cream, soft drinks, etc., by Mrs. D. Simson and Mrs. C. E. Baker. Miss Bell was the winner of the fruit cake. A fortune teller from Victoria proved one of the chief attractions. Tea served during the afternoon was in the hands of Miss Beddis and helpers.

Witty Kitty

By NINA WILCOX PUTNAM

It is remarkable how a girl who has been told she has a pretty voice will monopolize the conversation.

Our July Clearance SALE IS NOW ON CATHCART'S 1208 DOUGLAS ST.

July Furniture Clearance
REAL SAVINGS IN ALL DEPARTMENTS
Home Furniture Co.
825 Fort E 9921

SILVER FOX CAPES
A clever arrangement of skins in shoulder or waist lengths
$125.00
Foster's Fur Store
788 YATES STREET

Social Activities and Notes of Personal Interest

Social and Personal

Hostess at Cocktail Party

Mrs. K. Humphreys entertained about 150 friends at a cocktail party yesterday afternoon at her home, "Ellora," Foul Bay Road, the affair having been arranged in honor of a number of former Victorians who are spending the Summer here, and for several out-of-town visitors. Mrs. Humphreys received in a smart navy blue ensemble trimmed with touches of shell pink, and a smart little close-fitting hat with a short veil. Masses of beautiful Summer flowers had been arranged with charming effect throughout the reception rooms, great bowls of mixed stocks in shades of pink and rose being used in the drawing-room, while in the reception hall were graceful arrangements of dahlias of every color. Bowls of nasturtiums and marigolds harmonized with the color scheme of the library, the whole effect being exceptionally attractive.

• • •

At the Empress Hotel

Among the many interesting guests registered at the Empress Hotel are: Miss J. Cobb and Miss D. Brown, St. Louis; Mrs. H. B. Ives and Miss Kate Jansen, Quincy, Ill.; Robert Willis, Montreal; C. E. Wolseley, New York City; Mr. and Mrs. F. G. Rodenbeck, Cleveland; Mr. and Mrs. G. V. Wilson, New York City; Mr. and Mrs. L. Crockenthorp, Bamfield, B.C.; Mr. and Mrs. J. Loney, Edmonton; Miss R. Bullen, Miss F. Bullen and Mrs. O. Hugonin, New Zealand; Mrs. E. E. Silver, Longmeadow, Mass.; Miss M. Feron, Santa Monica; Mr. and Mrs. Ben Rosenburg, Oakland; Mr. and Mrs. F. Fusinger, Jr., Milwaukee; Mr. and Mrs. Maurice Olin, Chicago; Miss Dorothy Graham, Ottawa; Miss Lorence Bates, Dallas, Texas, and Rev. and Mrs. J. H. Scambler, Oak Bay, Illinois.

Bridge Club Party

Miss Thelma Ostler, whose wedding will take place this month, was the guest of honor when her bridge club entertained recently at the home of Miss Hazel Carter, 3312 Doncaster Drive. During the evening Miss Ostler was presented with a Kenwood blanket, the presentation in the form of a treasure hunt, which led all through the garden. The invited guests were: Mrs. L. Ostler, Mrs. E. Carter, Mrs. C. Gray, Mrs. Bonner, Mrs. Quennell, Mrs. K. McDonald, Mrs. J. Frampton, Misses E. Gray, M. Trigg, B. Dawson, J. Dawson, I. Salter, J. Ostler, M. Ostler, P. Harper (Kamloops), R. Burwash, P. Burwash and C. Carter.

• • •

Wedding Anniversary

An enjoyable evening was spent recently at the home of Mr. and Mrs. T. Wallace, Grenville Avenue, when friends paid them a surprise visit in honor of the thirty-fifth anniversary of their wedding. The supper table was centred with an anniversary cake. Those present were: Mr. and Mrs. J. Denniston, Mr. and Mrs. W. A. Deaville, Mr. and Mrs. H. Hughes, Mr. and Mrs. G. Corbett, Mr. and Mrs. F. Wheeley, Miss Ruth Morgan, Miss Ruby Wallace and Master Jimmy Denniston.

• • •

Honored Last Nght

Miss Alma Hoare, whose marriage to Mr. Colin Tyrrell will take place next month, was complimented last evening when Mrs. J. C. Doyle, "Rockland Lodge," entertained at a miscellaneous shower in her honor. The reception rooms were lovely with sweet peas, and during the evening a buffet supper was served from a table prettily arranged with a centrepiece composed of mulberry and blue sweet peas in a silver basket and lighted by tall blue candles in silver holders. Sixteen guests were present.

• • •

From Mainland

Mr. Geoffrey D'Arcy, Duncan, who is attending the Summer School sessions at the University of British Columbia, is arriving from Vancouver to attend the wedding of his brother, Mr. Lionel A. D'Arcy, to Miss Arleigh Van Norman, which takes place today. Mr. D'Arcy is staying with his sister, Miss Eileen D'Arcy, Moss Street. Mr. George Wilson, Kelowna, is also staying with Miss D'Arcy and will attend the wedding.

• • •

On Motor Trip

Mr. and Mrs. Albert E. Cohen, San Francisco, who are on a two months' motor trip through the Pacific States and Canada, recently spent two weeks Up-Island, where visits were made at Klitsa Lodge, Sproat Lake; Qualicum Beach and Maple Bay. Mr. and Mrs. Cohen arrived in the city on Monday and will spend a week here at the Empress Hotel before returning to their home in California.

• • •

Silver Wedding

Mr. and Mrs. R. W. Marsh, Carnsew Street, celebrated their silver wedding and a large number of friends called on Sunday afternoon. The tea table was centred with a cut glass bowl filled with lavender sweet peas and lighted by lavender candles in silver holders. Mrs. Hubert Lethaby and Mrs. Norman Taylor poured tea and Misses Jean Hyslop, Miss Jean Taylor and the Misses Marsh assisted with serving.

• • •

Here for Wedding

Mr. and Mrs. Norman D'Arcy have arrived from Vancouver and will visit Mrs. D'Arcy's parents, Captain and Mrs. G. M. Newell, Craigflower Road, for a few days. Mr. and Mrs. D'Arcy will be among the out-of-town guests at the D'Arcy-Van Norman wedding.

• • •

Hostess at Tea

Mrs. Robert Baird was a tea hostess yesterday afternoon when she entertained at her home in Laurel Lane in honor of Mrs. Gertrude Huntley Green and Miss Trudie Green. The tea table was presided over by Miss Eileen Dennis and Miss Eileen Dumbleton.

• • •

Entertains at Tea

Mrs. A. S. Towell, Roslyn Road, entertained a few friends at tea yesterday afternoon in honor of Mrs. G. McCurdy, who recently arrived from Halifax with her husband, Dr. McCurdy, to make their home here.

• • •

Party for Visitors

Mrs. Albert F. Griffiths entertained with five tables of bridge yesterday afternoon at Cherry Bank in honor of Miss Mary E. Wilson and Miss Oral Shunk, Berkeley, Cal., Mrs. Vera Hosken, Vancouver, and Mrs. Veazey, San Francisco.

• • •

Have Guests

Mr. and Mrs. J. Islay Mutter, George Street, have as their guests for a few days Mrs. Mutter's sisters, Mrs. Robert McLay, Duncan, and Mrs. Henry Morris, Nanaimo, who have arrived to attend the D'Arcy-Van Norman nuptials today.

• • •

Back From Chilliwack

Mr. and Mrs. J. A. Newton and daughter, Hilda, returned on Sunday, after spending an enjoyable week visiting the beauty spots of the Fraser Valley, staying at the home of Mr. and Mrs. George Trotter, Chilliwack.

• • •

To Sproat Lake

Mr. Chester N. Rosekraus, San Francisco, was a visitor here recently while on his way up the Island. Mr. Rosekraus is spending a holiday at Klitsa Lodge, Sproat Lake.

• • •

Return to Vancouver

Mr. and Mrs. D. M. Doherty and Miss Morrow have returned to Vancouver, after a brief visit with Miss Gladys Irving and Mrs. Arthur K. Mitchell, Terrace Avenue.

• • •

Staying at Shawnigan

Mr. and Mrs. Gordon Cameron have as their guests at their Summer home at Shawnigan Lake, Mrs. Roy Sussman, Peggy and Richard Sussman, San Francisco.

• • •

Leave for California

Mr. and Mrs. Harold S. Edwards, who have been visiting their niece, Miss Josephine Rithet, Transit Road, left yesterday on their return to their home at Santa Paula, Cal.

• • •

Leaves for Kaslo

Miss Rene Watson has left for Kaslo, B.C., to visit her brother and sister-in-law, Mr. and Mrs. Bradley Watson.

• • •

From Calgary

Mr. Fred A. Smith and Master Deryk Smith, Calgary, are guests of Dr. and Mrs. G. C. Stewart, Cadboro Bay.

• • •

Holidaying at Banff

Miss Helen Loggin and Miss Enid Mellor left on Sunday for Banff, where they will spend the next two weeks.

From Lethbridge

Mrs. K. Palen, Lethbridge, Alta., is a visitor in the city and is staying at the Beverley Apartments.

• • •

Visited Nanoose Beach

Mrs. G. F. W. Jennings and family were recent visitors to Priestman's resort, Nanoose Beach.

• • •

Returns Home

Mr. Hoadley Mitchell has returned from a visit to the Fairbridge Farm School, Cowichan.

A Recent Ladysmith Wedding Group

—Photograph by Schwarze.

Mr. and Mrs. Gordon A. Clarke, whose marriage took place recently in Ladysmith, are shown with their attendants, left to right: Mr. Cecil Clarke, Mary Elizabeth Rogers, Mr. C. Murray Reynolds, the bride and groom, Miss Grace Clarke, Mrs. G. L. Booth and Mr. George Sharp. The bride and groom are visiting in Victoria.

Miss Smethurst Becomes Bride of Mr. Cyril Price

Pink and blue was the color motif at the wedding of Lillian, daughter of Mr. and Mrs. George Smethurst, 2322 Vancouver Street, and Mr. Cyril Alfred Price, son of Mr. and Mrs. A. Price, 1725 Sixth Street, which took place quietly in Metropolitan United Church last evening at 8:30 o'clock.

Rev. Willard Brewing, D.D., Vancouver, officiated at the service, and Mr. Edward Parsons played the wedding marches. Baskets and tall vases filled with roses and pink and blue sweet peas had been arranged in the church for the occasion, and posies of sweet peas tied with pink and blue ribbon marked the guest pews.

THE BRIDE

Mr. Smethurst gave his daughter away, and she wore a pretty frock of pink lace over satin, with a long full skirt, shirred at the waist, and a slim bodice finished with a turn-down collar and large puff sleeves, and encircled with a pink sash. She also wore a wide-brimmed pink hat and carried a shower bouquet of pink roses and pink carnations.

Miss Hazel Smethurst was her sister's bridesmaid, in a similar frock of blue lace, tied with a pink sash, who wore a large blue hat trimmed with pink and blue ribbon streamers and matching flowers in front, and who carried a bouquet of pink roses and blue sweet peas.

The bridegroom's five-year-old sister, Velma, was a dainty flower-girl, in a long full frock of blue taffeta, with short puff sleeves, who wore a bandeau of pink ribbon and blue forget-me-nots in her hair, and carried a Colonial nosegay of matching flowers.

Mr. Earl Price, Vancouver, supported his brother, and Mr. Harold Price, and the bride's brother, Mr. James Smethurst, were ushers.

RECEPTION HELD

A reception for relatives and a few intimate friends was held later at the home of the bride's parents, where pink and blue sweet peas adorned the supper table, which was centred with the bride's cake. Mrs. Smethurst wore a jacket frock of navy blue printed chiffon, with blue accessories, and the bridegroom's mother was in brown georgette with matching accessories. After a trip up the Coast as far as Prince Rupert, Mr. and Mrs. Price will return to Victoria to live. For traveling the bride chose a "Margaret Rose" swagger suit with white accessories.

Guests at the wedding included Mesdames A. Thorpe, J. Crossan and J. Price, Nanaimo, and Mrs. J. Stokes, Toronto.

Among the lovely gifts were a thirty-two-piece china set from the staff of Kelly, Douglas Co., Ltd., with which the bridegroom is associated, and where the bride had been employed for the last six months, and a walnut end-table from the Community Buyers' Association, with which she had been associated formerly for several years.

DIES SUDDENLY

NANAIMO, July 20. — William Coughtry, 570 Bradley Street, died suddenly at noon while riding in an automobile in the vicinity of Harewood School. He came to Nanaimo from Montreal nine years ago and is survived by his widow and one son, Gordon Coughtry, of this city.

"Clovelly" to Be Open to Public

An opportunity will be presented to residents and visitors to enjoy one of the loveliest gardens in Victoria this afternoon, when the beautifully laid out grounds of "Clovelly" will be thrown open by the generosity of Lady Barnard for the annual garden party of the Mary Croft Esquimalt Chapter, I.O.D.E.

The pavilion and lawns where tea will be served overlook the charming rose gardens and command a view of Esquimalt Harbor.

Many attractions have been planned. Bridge will be played in the house. The proceeds will be applied to the Child Welfare and Bursary Funds, these constituting the special work to which the chapter devotes its energies.

An outstanding effort in this direction is the much appreciated nursery at Sunshine Camp, which was built and furnished by the chapter and is dedicated to the memory of a former regent, the late Mrs. Henry Croft.

INVESTORS ACCEPT FINANCIAL SCHEME

Continued from Page 1

phere at the meeting was tense until the motion passed.

In addition to repayment of the serial debentures, the city today has to find $92,049.51 for half-yearly interest on bonds. The sum is also subject to reduction through city bonds held in the sinking fund. The comptroller and treasurer stated provision had been made to meet the interest without financial embarrassment.

Interest payments to be met today include sewer guarantee, 1909, $1,000; water works, 1903, $11,873.86; sewer guarantee, 1910, $1,000; Dallas Road, 1910, foreshore, $778.86; water works, 1911, $2,805.33; Dallas Road foreshore, 1910, $526.66; school No. 11, 1913, $6,421.50; police headquarters and jail, 1913, $1,800; Johnson Street bridge, 1920, $5,880; Provincial Royal Jubilee Hospital, $6,750; Johnson Street bridge additional loan by-law, $1,620; extension security by-law No. 3, $11,000; No. 4, $16,625; No. 5, $6,875; No. 6, $13,125, and local improvement No. 2,115, $3,977.50, a total of $92,049.51.

NO INFORMATION

When Acting Mayor Adam read the telegram from Mayor McGavin at the meeting, Alderman W. Lloyd Morgan wanted to know what the minor reservations were. He asked if it would not be possible to place the serial debenture repayment fund of $22,700 in a special bank account until reservations were accepted by the City Council.

Aldermen John A. Worthington and Archie Wills also asked Acting Mayor Adam if he understood the reservations. He replied he did not.

It was pointed out by the city comptroller and treasurer that Mayor McGavin's telegram evidently meant bondholders of Canada, the United States and England were satisfied with the Jules E. Fortin debt adjustment plan.

Aldermen W. T. Straith and S. H. Okell declared nothing would be accomplished by withholding immediate repayment of serial debentures due today. The meeting closed when the comptroller and treasurer was authorized to repay the debentures.

MAYOR EXPECTED

Mayor McGavin, accompanied by Charles S. Henley, city fiscal agent, is expected here tomorrow from Toronto, where he has been in conference with a committee representing Canadian and United States holders of city of Victoria bonds. The meeting was in touch by cable with a committee of English bondholders at London.

Under the Fortin plan, all city bonds bearing a rate of interest higher than 4½ per cent will be reduced to 4½ per cent from the date of their present maturity to termination of an extended term in 1977, forty years hence. Bonds of 4½ per cent will continue to bear interest at the same rate. Those lower than 4½ per cent will also remain unchanged.

Under the maturity extension to forty years, there will be a decrease in the interest rate on high-coupon bonds from the time they would otherwise mature to the end of their terms. The city is given the right at its own option to take advantage of further decreasing rates by paying off bonds ahead of maturity, callable at face value without a premium. Later on it might be possible to borrow money at 3 per cent and force bondholders to accept payment for their bonds long ahead of maturity.

EXPLAINS PLAN

Mr. Fortin previously explained to the City Council it would be entirely in its hands how long present rates of interest would be paid. The callable feature would be no good unless the city kept its credit in excellent shape.

He stated if interest rates became lower, there would be no risk to the city. If they went higher, the city would be tied up to paying a maximum of 4½ per cent. It was also optional whether the city paid any money into the sinking fund for the next three years.

With no sinking fund levy for three years, all tax arrears collections would be freed for current purposes, and the present amount owing the fund would be wiped out. Forty-year bonds would be retired by creation of a special fund administered by a city trustee, one appointed by the Chief Justice of the province and a third appointed by the Lieutenant-Governor-in-council.

Mr. Fortin informed the council his plan would achieve preservation of credit, lighten the annual debt burden by a minimum of $598,792, and enable the city to make provision for debentures which it would not be able to retire at maturity at present rates of interest.

Since the Fortin plan has apparently been accepted by Mayor McGavin, on behalf of the city, after acceptance by bondholders, the next move will be for the city to seek approval of the Provincial Government.

LORDS CRITICIZE PARTITION SCHEME

Continued from Page 1

aspirations with respect and co-operation.

"I do not believe," said Lord Snell, leader of the Labor Opposition, "that the short cut of partition is more likely to succeed than the experiments we have tried. There is the more excellent way, in my judgment, the sure way, of understanding and co-operation between races."

"Speaking for the Labor party," he added, "we cannot support this scheme of partition."

FORCE OF FACTS

Declaring "the commission was driven to its decision by force of facts," Earl Peel, chairman of the Palestine Commission, asked how could you conciliate two parties who do not want to be conciliated and who have rival and contradictory ambitions. There were difficulties but enormous advantages in the new scheme, he said. It gave both races freedom of management in their own affairs and self-government, which neither could enjoy while they were both in the same country.

The Marquess of Dufferin and Ava, parliamentary secretary to the Colonial Office, replying to criticism of the British Enclave, declared it would not be a repetition of the Polish Corridor. There was not going to be a Jewish corridor running through the Arab state or vice versa, he said, but a British corridor containing an important railway junction, a great new airport and Royal Air Force headquarters.

Young Musicians To Be Guests of Capitol Theatre

The Terminal City Band, composed of thirty boys and eight girls, all between the ages of fourteen and twenty-one years, will be guests of the management of the Capitol Theatre tomorrow to see the current film "Parnell," it was announced last night by J. M. Robertson, manager of the theatre.

The young musicians from Vancouver will give a half-hour concert in front of the Capitol Theatre on Yates Street tomorrow morning, commencing at 11:30 o'clock.

Berets will be big favorites in the early Fall season, it is predicted. There are several different silhouettes in these well-liked chapeaux.

Just Say "Charge It"

No cash down, no extra cost—take three months to pay. Teachers and visitors out of town can take advantage of our charge account and provide themselves with Summer or Fall clothes.

Plume Shop, Ltd.
747 YATES STREET

New Summer jewelry is being influenced by the popular horse races all over the world. Horses' heads carved from wood, mounted on catalin and stainless steel, jockey heads, horseshoes and riding whips all carved from catalin, are very smart.

Jameson's Lemonade Crystals and effervescing Persian Sherbet in 5-ounce and 10-ounce cans. Five ounces Crystals make half gallon delicious lemonade; no sugar to add. Grocers sell them.

INSTALLED FREE!

Switch now . . . big savings on all 1937 electric ranges!

$25.00 ALLOWANCE

Step ahead with a sleek, efficient, 1937 model electric range while these savings are in effect! $25.00 for your old model regardless of its condition (or a good offer if yours is a solid fuel stove) . . . free installation in your home . . . only $5 cash and terms so easy you can manage the very best.

SEE OUR WINDOWS!

ABOVE — A luxurious new Moffat electric, last word in cooking convenience. Free installation, special easy terms and a generous offer for your old range.

B.C. ELECTRIC
DOUGLAS STREET STORE OR YOUR DEALER

All Metal Refrigerators
PLAIN, only $8.50 - - PAINTED, $9.50
Holds 40 lbs. Ice—Gives Entire Satisfaction—Ask Anyone Who Has One
INSPECTION INVITED
The Red Cross Workshop
584-6 Johnson Street Phone E 3513

July Clearance SALE
Malleks Limited
Ready-to-Wear and FURS
1212 DOUGLAS ST. E 1053

Expert Shoe Repairing. One Grade Only, the Best
Pantorium Dye Works
Empire 7155

VITTUCCI OLIVE OIL
(Pronounced Vee-two-chee)
Makes the best salads because it is the best Olive Oil.
Accept NO Substitutes

"I've read those ads — *but* I never dreamed they meant me!"

[One of the thousands of letters that come to the makers of Lifebuoy]

TRUE "B. O." EXPERIENCE No. 810

A typical letter, in picture form, showing how carelessness almost robbed a young girl of romance. Experiences like this bring home the real necessity of *being sure!* No one offends who uses Lifebuoy regularly . . .

Lifebuoy has what it takes to give cleaner, easier shaves. Its lather holds 32% more beard-softening moisture than ordinary lathers. And it's a lot milder than other leading shaving soaps—kinder to tender skins. Try it—get a tube at your druggist's. Or write Lever Brothers Ltd., Dept. P 78, Toronto, for FREE Trial Tube.

LIFEBUOY SHAVING CREAM

STARTS FRIDAY!
Thrilling Because It's New! Exciting Because It's Real!

CAPITOL
20¢ 12-1 Daily • Phone G6811

BOYS AND GIRLS!
Another Big FREE Show!

Warner Baxter
Wallace Beery
In
"Slave Ship"
With
Elizabeth Allan • Mickey Rooney
EXTRA!
POPEYE CARTOON
AT THE
CAPITOL THEATRE
Friday, Saturday and Monday
FROM 12 TO 5 P.M.
Here's all you have to do . . . Get three NABOB or RED AND WHITE coupons from mother and present them at the box office. They will admit you to this wonderful free show. Ask mother to save all her NABOB coupons.
NABOB

DOMINION
Phone E0914
TODAY AND THURSDAY ONLY
AT 2:30, 5:47, 9:04
AMAZING! STARTLING! UNIQUE!
ROBERT MONTGOMERY • ROSALIND RUSSELL
IN "NIGHT MUST FALL"
With DAME MAY WHITTY • ALAN MARSHALL
ALSO . . . AT 1:10, 4:36, 7:53
"LOVE IN A BUNGALOW" With NAN GREY KENT TAYLOR
SCOOP! HERE FRIDAY • "Last Train From Madrid"
With DOROTHY LAMOUR • LEW AYRES

LAST TIMES TODAY
It's the Affair of the Year!
TYRONE POWER
LORETTA YOUNG
At 1:05, 3:34, 6:45, 9:36 . . . in

Cafe Metropole
With ADOLPHE MENJOU
and
THRILLS BREAK ALL RECORDS!
"CHARLIE CHAN AT THE OLYMPICS"
With
Warner Oland
At 2:37, 5:28, 8:19
15¢ 12-1
20¢ 1-5
25¢ 5 On
ATLAS

Adults 15c | OAK BAY | Children 10c
LAST TIMES TODAY
"SMALL TOWN GIRL"
JANET GAYNOR • ROBERT TAYLOR — PLUS 4 SUPERB SHORTS
(1) "OLD WYOMIN'" (2) "VILLAGE SMITHY" (in Color)
(3) "BOTTLES" (4) "CREW RACING"
EVERYBODY WILL ENJOY THIS BILL!

PLAZA
LAST TIMES TODAY
4-Star Film Revel!

EXTRA
"SINGING IN THE AIR" CARTOON NEWS
Prices:
12-1 10¢ - 1-5 15¢ - 5 On 25¢

COLUMBIA
LAST TIMES TODAY
BUCK JONES
IN
Ride 'Em Cowboy
PLUS
DICK POWELL • RUBY KEELER
IN
"SHIPMATES FOREVER"
Till 2 10c | 2-7:30 15c | 7:30 On 20c

The young man was seeking a position at an aerodrome, but did not seem very sure of his own qualifications. He wanted to be a pilot.

"But," said the chief, "if you've never had anything to do with aviation, what on earth is the use of you asking to be made a pilot?"

"Well," replied the young man, "I just want showing how to go up. Once up, I'm all right. I've been a carpenter, so I'm used to 'planing down'!

MOTOR CLUBS MAY COMBINE

T. J. Goodlake Starts Move To Reorganize Provincial Association

An effort to reorganize the former British Columbia Automobile Club is expected to be made in the near future, it is announced by T. J. Goodlake, secretary of the Victoria Automobile Club, and strong local supporter of the move.

A letter sent recently by Mr. Goodlake to R. A. Hutchinson, formerly of this city, and now manager of the Automobile Club of Vancouver, in which he stressed the need of such a step, and enclosed a suggested draft of organization, was very favorably received in Vancouver, it is understood. Mr. Goodlake's proposals are to be put before the directors of the Vancouver club at the next monthly meeting, and indications are that, if they are approved, definite steps will be made to bring about the amalgamation of the Vancouver, Victoria, New Westminster and Vernon clubs. These clubs are the only branches remaining of the earlier Automobile Association of British Columbia, and are organized on a local basis, with affiliations in the Canadian, British and American Automobile Associations. The southwest corner of the province has been incorporated during the past year with the Alberta Automobile Club, but might return to a British Columbia organization if one were formed.

Mr. Goodlake, when questioned with regard to the reorganization move, pointed out that the Victoria Automobile Club is already giving valuable service to its 350 members. The activities of the organization have to do with the provision of road signs and maps for motorists, recommendation of dependable garages, hotels and camps, emergency road services and the like. Mr. Goodlake states that in these fields, and even more in matters of road legislation, local branches would be greatly strengthened by the backing of a provincial organization.

CONCERT TONIGHT IN BEACON HILL

Led by Bandmaster James M. Miller, the Canadian Scottish Regiment Brass Band will give the fourth of a series of Summer concerts in Beacon Hill Park at 8 o'clock this evening.

Mrs. Charles Hunt will sing "The Sunshine of Your Smile" and "At Dawning."

Musical selections will include "Coronel," march; "The Prince of Pilsen," selection; "Over the Waves," waltz; "La Czarine," mazurka; "Yankee Rhythm," medley; "Santiago," Spanish waltz; "The Blue and Grey," patrol; "Martha," selection; "The Whistler and His Dog," caprice; "Brune," waltz; "Firefly," selection, and "The Banner March."

TRIBULATION—FROM THE ROMAN THRESHER

We may have disappointments, losses, trials; they are all part of the game; it's life, meet them, get them over, go on.

But tribulations—they are the deep sorrow, the harrowing anguish of bereavement, the flailing afflictions, which, though time may heal the wound, leave indelibly their scar.

The wealth in language of history of the world, its changes in heart and mind, the story that to the prying eye of interest often one word can unfold is revealed to us nowhere more poignantly and pointedly than in "tribulation."

We have it from tribulum, the harrow or thresher employed by the ancient Romans to separate the corn from the husks.

With the advent of Christianity, its deepening and ennobling influences were reflected in the language of the day. Words as well as things began to be interpreted in the larger sense. A deeper insight superceded the wordliness of the classical age. Sorrow and adversity were believed ti be but a means of purging, of separating in man the trivial from the true, the chaff from the wheat. And because they were the instrument of this threshing, though of the soul, the sorrows were called "tribulations."

"Till from the straw the flail the corn doth beat
Until the chaff be purged from the wheat—
Till those corruptions which do misbecome us
Are by Thy sacred spirit winnowed from us."

NO BATHING BEAUTIES

LINCOLN, Neb., July 20 (AP). — "Bathing beauties barred." That's the rule which governs more than 100 beauty contests in connection with competition for the title of Miss Nebraska at the State Fair in September. "Entries must appear before the judges in evening gowns or sport dresses," decreed W. E. Herrington, manager of the event.

SORE FEET
Does it hurtle your comfortably NU-FEET IN SOLES medicated with seven ultraline antiseptics gets that bring wonderful ease to aching burning feet—restore perspective, and benefit feet who permanently. Price 75c a pair. If your druggist cannot supply you, order direct. The Bradman Company, 104 College Street, Toronto.
NU-FEET MEDICATED INSOLES

OPENING NEW WING AT DUNCAN HOSPITAL

DUNCAN, July 20.—At last night's meeting of the Cowichan District Hospital Association, final arrangements were made for the formal opening of the new wing of the King's Daughters' Hospital, which will take place Thursday afternoon.

His Honor the Lieutenant-Governor and Mrs. Hamber have consented to attend. The opening ceremony will take place at 3 o'clock, and will be followed by the planting of a Coronation oak tree in the hospital grounds. The reception of His Honor the Lieutenant-Governor will take place immediately following the planting of the tree.

Tea will be served in the grounds, and arrangements were made to have the Cowichan District Band play during the afternoon.

The annual linen shower, which is usually held on Hospital Sunday in May, was postponed this year because of building operations, and it will be held in conjunction with the official opening.

DENY KNOWLEDGE OF CAR COLLISION

Wilfred Sommerville Charged With Failing to Return to Scene Of an Accident

James Forman, J.P., acting as city police magistrate, was occupied all yesterday forenoon with hearing evidence in which Wilfred Sommerville was charged with having failed to remain at the scene of an accident when Arthur Bell received injuries on the Point Ellis Bridge when the bicycle upon which he was riding was alleged to have been hit by an automobile driven by the defendant. The informant suffered a broken rib and other injuries and his bicycle damaged.

The allegation was that the rear end of the car caught the bicycle, and two witnesses, who were on the bridge at the time, testified to this having occurred. The driver, his brother, Wallis Sommerville, and others who were in the car at the time denied all knowledge that there had been any accident.

The accident occurred June 18. G. H. Sedger, counsel for the defendant, took the position that knowledge of the collision had to be proved in order to establish an offence. This, he argued, had not been done. The fact that the automobile drove away without any occupants of the car looking back indicated, he said, that they did not know of any accident.

R. C. Lowe, for the Crown, contended that the defendant knew, or ought to have known, of the accident and was, therefore, guilty. Pedestriana had seen the bicycle struck, he stated.

The acting magistrate reserved his decision.

Owing to the time occupied with this case, several others were laid over by the court until today. One of these was a charge against Joseph Lindal and Elmer Harkeale of having trespassed in connection with depositing wood without leave of the property owners. W. P. Lawson appeared for the defendants.

FIFTH VICTIM DIES

REGINA, Sask., July 20 (AP).—Death toll in the highway crash, six miles east of here Saturday night, was raised to five today when Frank Armstrong, nineteen, driver of one of the cars, died of multiple injuries suffered in the accident.

Hudson's Bay Company
INCORPORATED 2ND MAY 1670

CASH and CARRY FOOD SPECIALS
SHOP IN COOL COMFORT IN THIS MODERN FOOD DEPARTMENT
We Reserve the Right to Limit Quantities

Horseshoe Salmon, ½'s, per tin 15c
Kellogg's Corn Flakes 3 pkts. 25c
Hedlund's Potted Meats, assorted 3 tins 25c
Aylmer Boneless Chicken, 7-oz. tin 29c
Jiffy Meat Balls, Jiffy Boiled Dinners at 3 tins 25c
Huron Toilet Rolls 4 for 10c
H B C Newroast Blend Coffee, per lb. 30c
H B C Economy Blend Tea, per lb. 35c
• 3 lbs. for $1.00
Kraft or Chateau Cheese, Plain or Pimento, per packet 15c
BUTTER. Hudsonia Brand. First Grade. Always the Best, per lb. 31c 3 lbs. 91c

FRESH MEAT SPECIAL: Pot Roasts and Blade Roasts, lb. 10¢

SERVICE FOOD SPECIALS

COMBINATION SPECIAL
6-Quart Aluminum Preserving Kettle, 4 cakes Royal Crown Soap, 1 packet Royal Crown Soap Powder, 2 cakes Witch Hazel Soap. Regular $1.35. All for 99c

FREE: Salad Fork with 2 bottles Certo 59¢
Mamba Seals, 2 dozen in packet, 2 packets 15¢
Sugar, Finest Granulated, 100-lb. sack, $5.85; 20-lb. sack $1.28

Preserving Apricots, No. 1 Selected, at 3 lbs. 25c
Per Crate $1.20

Oranges. Large Sunkist, at 3 dozen for $1.15
Oranges. Family size, per doz. 15¢
Bananas. Large, ripe, 3 lbs. 27¢
Watermelon, 2 lbs. 9¢

Singapore Sliced Pineapple 3 tins 25c
Robinson's Lemon Barley Water at, 26-oz. bottle 59¢
Tea. H B C Turban Blend. Special, per lb., 47¢; 3 lbs. $1.35
Coffee. H B C Country Club Blend, per lb. 45¢
Val-Yew Norwegian Sardines at 3 tins for 25¢
Chocolates. Neilson's Assorted, at, per lb. 39¢
Sesqui Matches, 12 boxes to packet for 20¢
Navy Toilet Rolls, 7 for 50¢
Fly Tox, 16-oz. tin 48¢

Butter. Fraser Valley Sweet Cream, 1-lb. prints 33c 3 lbs. 97c

Pies. Beefsteak and Veal and Ham, each 5¢
Potato Salad, per lb. 15¢
Picnic Shoulders. Smoked, lb., 17¢
Side Bacon. Sliced, 1-lb. lots 29¢

At the Theatres

ATLAS THEATRE Loretta Young meets Tyrone Power in Adolhe Menjou's romantic rendezvous, "Cafe Metropole," which is also the title of the New Twentieth-Century Fox romantic comedy showing the last time tonight at the Atlas Theatre.

CAPITOL THEATRE "Parnell," the tremendously moving fictional drama of Charles Stewart Parnell, "Uncrowned King of Ireland," is showing at the Capitol Theatre, with Clark Gable and Myrna Loy co-starred at the head of a cast of big names.

DOMINION THEATRE Robert Montgomery—Rosalind Russell, star at the Dominion Theatre in "Night Must Fall," the gripping dramatic study of criminal psychology which enthralled London stage audiences for fifty-five weeks. In it Montgommery plays his first villainous role since the memorable "The Big House."

OAK BAY THEATRE Showing for the last time tonight at the Oak Bay Theatre "Small Town Girl," from Ben Ames Williams' best-selling novel, was produced for the screen by Hunt Stromberg, and directed by William Wellman. The screen play was written by John Lee Mahin and Edith Fitzgerald.

AMUSEMENTS

On the Screen

Atlas—"Cafe Metropole," starring Tyrone Power.

Capitol—Clark Gable, starred in "Parnell."

Columbia—"Ride 'Em Cowboy," featuring Buck Jones.

Dominion—Robert Montgomery, featured in "Night Must Fall."

Oak Bay—"Small Town Girl," starring Janet Gaynor.

Plaza—Jean Harlow in "Libeled Lady."

COLUMBIA THEATRE Showing for the last times today at the Columbia Theatre, "Ride 'Em Cowboy" stars Buck Jones in another of Universal's Western adventure pictures. Luana Walters and Donald Kirke have leading roles in support of the star.

PLAZA THEATRE "Libeled Lady," the Metro-Goldwyn-Mayer production starring Jean Harlow, William Powell, Myrna Loy and Spencer Tracy, shows for the last times today at the Plaza Theatre. The picture tells the story of an impetuous lothario, William Powell, hired by a newspaper to quash a libel suit.

Jane Dixon Says:

I WOULD A THOUSAND TIMES RATHER LIVE MY LIFE WITH A PERSON WHO SUFFERED PHYSICAL MISFORTUNE THAN TO ENDURE IT WITH ONE AFFLICTED WITH A TWISTED BRAIN AND A HARDENED HEART

For the most part I am properly grateful for being what I am, a happily married woman with good health, a home to care for, a profession and the opportunity to pursue it.

I consider that my quota from life's cornucopia of gifts is a mighty generous one.

But today—today I wish that the wisdom of Solomon might be added unto me. I need it to solve the problem presented in this letter:

Dear Miss Dixon: What is best for a girl to do when she finds she is falling in love with a man who has a considerable physical handicap, is a cripple? I am nearing the age of twenty, and this is the first time I have cared deeply for a man. I suspect he cares, too, though he has not told me so. We've been such good pals.

I've always considered physical fitness so essential to my own happiness. I love outdoor sports, and have been active in them from my early school days. It's a terrible wrench to realize the man who has such a hold on my heart can not enjoy them with me. He's such a grand friend with such a gorgeous sense of humor. Chuck full of personality, too. The most popular person I know and always the life of the party. I'm pretty lively myself, but he manages to be away ahead of me despite his handicap.

We've both had rather difficult childhoods, marked by numerous troubles and even tragedies. He has suffered more than I, however—the tragedy of an illness which left him in his present condition. Yet he invariably is cheerful, fun-loving, eager to go places and do things, a leader in all activities of our crowd.

His affliction, if so it is, has not prevented him from earning a living. He is an artist, and not only sells his own work, but teaches.

I am sure he will not ask me to marry him until he is sure I have had other and, from his point of view, better chances. If he does, what shall I say? What will my family say? What will the world say? Could we find happiness together despite the cross we must bear.—Sincere.

Comment: I do not know the extent of the young man's handicap, but if it is not of a nature to deprive marriage of its normal functions, you might very well find happiness with him. Consider well that you must live with this physical disability day after day for years, perhaps, and know before you make a decision that you can disregard the man's body and see only his mind, his soul.

Personally, I would a thousand times rather live my life with one who suffered physical misfortune than to endure it with one afflicted with a twisted brain or a hardened heart.

Adversity, that sets its mark on the body, has been the teacher of some of the world's greatest geniuses. A deaf composer gave us deathless music. An outstanding hero in modern science was a hunchback. Artists who have recorded gloriously the dreams and dramas of the universe, have painted from wheel-chairs. Men are not the sums of their bodies. They are the sums of their souls.

Never mind about what "people say." It's what you know that you must consider. Before accepting this young man's proposal, if and when it is made, have a frank talk together, in the presence of a physician, who will tell you the possibilities of your physical future together. Be guided by his knowledge and by your own heart.

(Copyright, 1937, by Bell Syndicate, Inc.

SUBMITTED BIDS FOR IDLE SHIPS

Portland Company Offers $216,527 For Three Steel Cargo Vessels Built In Wartime

WASHINGTON, July 20 (AP).—The Maritime Commission announced today the States Steamship Company of Portland, Ore., has submitted a bid of $216,525 for three steel cargo vessels, part of the wartime merchant fleet, now lying idle in Lake Union, Wash.

The company offered $71,675 each for the Pacific Hemlock and the Pacific Spruce. It bid $73,175 for the Pacific Pine and made no tender for the Pacific Redwood, which also had been put on the market by the commissioner.

In calling the bid, the commission had specified that the vessels must be used in coastwise or inter-coastal trade.

What Today Means

"CANCER"

If July 21 is your birthday, the best hours for you on this date are from 9 till 11 a.m., from 3 to 5 p.m., and from 8 to 10 p.m. The danger periods are from 7 to 9 a.m., from 6 to 8 p.m., and from 10 p.m. until midnight.

Time spent this day in appreciating the blessings nature has bestowed upon you will not be wasted. Natural causes will bring about results, where forced efforts may have failed. It will be unwise to pursue dictatorial methods, whereas persuasive tactics are likely to bring excellent results. Watch the passage of time if you have an appointment, for lateness may be a disturbing factor in human affairs. Do not turn a deaf ear to good advice, nor ignore any safety warnings. Disbelief is the stumbling block over which many people will trip, so cast skepticism out of your mind this day. Married and engaged couples, as well as those who have fallen in love, must remember that confidence, loyalty, respect and affection are the requirements needed for a happy home life.

If a woman and July 21 is your birthday, if your efforts are proportionately as great as your ambitions, your achievements probably will be most gratifying. Practice benevolence, particularly in regard to the shortcomings of relatives and friends, if you would have others overlook your own. Remember we all live in glass houses, so none of us can afford to throw stones. Appetites are likely to be responsible for much of the discomforts suffered by those born on this date. Attend to your correspondence, for a disinclination to do so may be one of your weaknesses. Through the medium of art, literature, music, selling, acting, nursing or dietetics you may win a splendid reputation. Your matrimonial future appears to lie almost wholly in your own hands, so make up your mind that it will be a very happy one, free of bickering and fault-finding.

The child born on July 21 responds readily to good suggestions, love and sympathetic understanding. A well-balanced brain should enable this youngster, by the time it arrives at its majority, to start life under very favorable conditions.

If a man and July 21 is your natal day, your influence for good ought to be unlimited. You are likely to be responsible not only for your own, but of many people's, as your example is apt to hav an important bearing on theirs. Through engineering, contracting, promoting, selling, manufacturing, theatrical work or writing prosperity may come to you.

Hudson's Bay Company
INCORPORATED 2ND MAY 1670

Wednesday Morning Specials
9 A.M. to 1 P.M.

Ladies' FLANNEL SLACKS
• Perfectly tailored . . . pleated front and pocket. Grey, brown, royal blue, green 2.98

LADIES' SPORT JACKETS
• All-wool flannel . . . jaunty style. Royal blue, navy and brown 3.49
Ladies' Ready-to-Wear—Fashion Floor at THE BAY

WOMEN'S RAYON LINGERIE
• Manufacturer's clearance Rayon Panties and Bloomers . . . fancy and lock stitch rayon fabrics. Wide range of colors and sizes. Special 35c
3 for $1.00
Lingerie Department, Fashion Floor, at THE BAY

WOMEN'S WHITE SHOES
• 40 Pairs trim style Summer Shoes. Greatly reduced . . . will complete your wardrobe. Pair 1.29
Fashion Floor at THE BAY

COTTON SHEETS
• With a generous length to allow good tuck-in. Closely woven for lasting wear. Fully bleached; 80 x 99. Pair 2.95

PILLOW CASES
• Made from fine soft linen-finished cotton. Neatly hemstitched; 42 inches. Pair 79c

TURKISH BATH TOWELS
• Multi-colored stripes . . . gay colors . . . all white . . . thick and spongy . . . suitable for bath or beach; 24 x 48. Each 49c

COMFORTERS
• Plumply filled with sanitary cotton filling . . . covered in attractive washable prints. Each 1.98

SUMMER PRINTS
• Hosts of attractive patterns . . . are practicable for washable outing frocks; 36 inches. Yard 17c
Street Floor at THE BAY

METAL CLOTHES RACKS
• With five drying arms . . . easy to attach to wall . . . can also swing back when not in use. Regular $1.19. Special 69c
Phone Orders Taken Third Floor at THE BAY

BOYS' MULESKIN CAMPUS SHOES

• Just the thing for holiday or everyday use. Wear-resisting muleskin uppers, heavy crepe soles. Sizes 1 to 5. Regular $1.98. Special 1.29

BOYS' RUNNING SHOES
• In brown canvas boot style. Rubber trim . . . ankle pad. Sizes 3, 4, 5, 6 and 7 only. To clear 39c

MEN'S WORK TROUSERS
• Plain or striped dark grey cotton worsteds. Cuffed bottoms and belt loops. Sizes 32 to 42 1.49

BOYS' WHITE DRILL SHORTS
• Strong white drill . . . zero shrunk. Belt loops . . . three pockets. Sizes 6 to 12. Pair 1.35

BOYS' WARRENDALE BLOUSES
• In fancy patterned broadcloth. Neat styles for Summer. Sizes 10½ to 13 59c

MEN'S BROADCLOTH SHORTS
• Striped patterns in tan, blues and green. Good firm fabrics. Sizes 28 to 42. Pair 29c
Street Floor at THE BAY

A smart little cotton tweed suit in plaid makes a colorful splash against Summer scenery. The fitted jacket has short sleeves, the plaid is in blue, red and green on white ground, and the blouse worn with it is in royal blue.

Kills All Insects!
Don't be satisfied with a mere repellent—when Stockaid rids your animals of all insect pests by killing the insects. Stockaid's increased Strength kills quickly, surely. Harmless to animals. Easy to use. GUARANTEED. Buy it in tins or bulk at your dealer's.
Made by the makers of Fly-Tox
Winnipeg Bug Spray Company
Seattle, Washington
STOCKAID
ANIMAL SPRAY

The guard noticed a piece of fluff in his whistle as he was about to signal the train out. In shaking it, the pea fell out. Hastily he sent a porter to purchase some. On his return, however, he disgustedly noticed the porter had brought spit peas. There was not time to exchange them, so he hastily put one in his whistle. He blew lustily, but imagine his horror when only half the train moved out.

BUDGE CAPTURES GREAT MATCH FROM VON CRAMM

New York Giants Nose Out Reds to Gain on Chicago

Victory in Tenth Inning Places Terry's Crew Within Half a Game of Idle Cubs—Pirates and Cardinals Lose—Yankees Widen Margin by Double Win—DiMaggio Hits Homer

NATIONAL LEAGUE

NEW YORK, July 20 (AP).—Behind the five-hit pitching of Southpaw Cliff Melton, who hung up his tenth victory against five defeats, the Giants today nosed out the Cincinnati Reds, 4-3, in ten innings.

By their triumph the Terrymen moved back to within half a game of the leading Chicago Cubs, who were rained out in Philadelphia.

(Ten innings):		R.	H.	E.
Cincinnati	100 000 002 0—3	5	2	
New York	200 000 001 1—4	10	0	

Batteries — Derringer, R. Davis, Grissom and Lombardi; Melton and Danning.

Nose Out Pirates

BROOKLYN, N.Y., July 20 (AP).—The Dodgers, after dropping four straight decisions to the Cubs, came back today to defeat Pittsburgh Pirates, 2-1, in a ten-inning series opener.

(Ten innings)		R.	H.	E.
Pittsburgh	100 000 000 0—1	8	4	
Brooklyn	001 000 000 1—2	6	2	

Batteries — Blanton and Todd, Butcher, Chervinko and Spencer.

Bees Beats Cardinals

BOSTON, July 20 (AP).—St. Louis Cardinals gave Lefty Bob Weiland ragged support today when Boston Bees, aided by two unearned runs, captured the series' opener by a 5-3 margin after being outhit, 10-8.

		R.	H.	E.
St. Louis	000 002 001—3	10	2	
Boston	00 012 02x—5	8	0	

Batteries—Weiland and Owen, Bush and Mueller.

AMERICAN LEAGUE

ST. LOUIS, July 20 (AP).—Though outhit in both games, New York Yankees today defeated the Browns in both ends of the first doubleheader of their current road trip, winning the opener, 5-4, in ten innings, and coming back to take the nightcap, 9-6.

The twin triumphs stretched the world champions' American League margin to six-and-a-half games over Chicago White Sox.

The Yanks got only five hits off Oral Hildebrand in the first game, but one was a home run by Joe DiMaggio, his twenty-fifth of the year, with two men on base in the fifth inning.

(First game—ten innings):

		R.	H.	E.
New York	000 130 000 1—5	5	2	
St. Louis	002 010 010 0—4	13	3	

Batteries—Pearson, Makosky and Dickey; Hildebrand and Hemsley.

(Second game)—		R.	H.	E.
New York	502 010 001—9	11	1	
St. Louis	000 001 203—6	13	2	

Batteries — Malone, Trotter and Glenn; Hogsett, Strickland, Bonetti and Heath.

Indians Lose Again

CLEVELAND, July 20 (AP).—The oft-beaten Philadelphia Athletics blasted four Cleveland pitchers for fifteen hits today and won, 7-8, despite Hal Trosky's twentieth homer of the season and another by Bruce Campbell. It was the Tribe's fourth consecutive loss.

		R.	H.	E.
Philadelphia	000 131 110—7	15	0	
Cleveland	012 010 100—5	13	1	

Batteries — Caster and Brucher, Whitehill, Andrews, Heving, Brown and Pytlak.

Appling Decides Game

CHICAGO, July 20 (AP).—Thornton Lee defeated Wes Ferrell in a ten-inning pitchers' duel today when Luke Appling's single with the bases loaded in the tenth gave the White Sox a 4-3 victory over the Senators.

Ten innings):		R.	H.	E.
Washington	000 002 100 0—3	10	1	
Chicago	000 021 000 1—4	10	3	

Batteries—W. Ferrell and R. Ferrell; Lee and Sewell.

Foxx Hits Pair

DETROIT, July 20 (AP).—Detroit Tigers defeated Boston Red Sox, 10-9, in the tenth inning of their free-hitting game today. The teams collected thirty-two hits — sixteen apiece—for sixty bases. Jimmy Foxx scored four Boston rubs with two four-baggers.

(Ten innings):		R.	H.	E.
Boston	020 310 003 0— 9	16	1	
Detroit	020 100 033 1—10	16	1	

Batteries — Wilson, McKain, Thomas and Desautels; Auker, Coffman, Rowe, Lawson and Tebbetts.

INTERNATIONAL LEAGUE

TORONTO, July 20 (CP.)—Newark Bears mauled Toronto Maple Leafs, 10-4, here tonight. Manager Oscar Vitt and Catcher Buddy Rosar, Newark, were chased by Umpire Kelly in the third inning for disputing a decision.

		R.	H.	E.
Newark	401 203 000—10	14	1	
Toronto	200 000 110— 4	10	3	

Batteries—Russo and Rosar; Meola, Mulligan, Nekola and Hogan.

		R.	H.	E.
Baltimore	100 200 000—3	7	1	
Rochester	010 010 000—2	5	0	

Batteries — Sivess and Crouse; Krist and Poland.

		R.	H.	E.
Jersey City	000 100 [illegible]—1	5	3	
Buffalo	000 000 00[illegible]—0	4	1	

Batteries—Gabler and Redmond; Sewell and Savino.

(First game):

		R.	H.	E.
Syracuse	411 120 4—13	13	0	
Montreal	001 020 6— 9	11	1	

Batteries—Pomorski, Holmes and Campbell; Pattison, Lisenbee, Duke and Kies, Chandler.

(Second game):

		R.	H.	E.
Syracuse	230 010 200—7	14	0	
Montreal	300 000 100—4	6	3	

Batteries—L. Moore and Campbell; Smythe and Kies.

COAST LEAGUE

SAN DIEGO, July 20 (AP).—Big Jim Chaplin, pitching a five-hit shutout and walloping a home run and a double, was the whole show today as the Coast League-leading San Diego Padres drubbed Seattle Indians, 4-0, in the opener of a three-game series. Hal Patchett, Padre outfielder, also contributed a homer.

With the Padres giving Chaplin perfect support, the Indians never threatened to score.

It was Chaplin's sixteenth victory of the season.

		R.	H.	E.
Seattle	000 000 000—0	5	1	
San Diego	000 200 20x—4	9	0	

Batteries: Smith, Pickrel and Fernandes; Chaplin and Starr.

		R.	H.	E.
Los Angeles	001 000 002 1—4	15	1	
San Francisco	002 010 000 2—5	5	4	

Batteries: Flowers, Evans and Collins; Gibson, Ballou, Lamanski and Woodall.

		R.	H.	E.
Portland	011 000 010—3	8	0	
Sacramento	001 000 010—2	7	1	

Batteries: Posedel and Tresh; Newsome and Cooper.

		R.	H.	E.
Missions	000 000 100—1	6	1	
Oakland	020 120 20x—7	14	0	

Batteries: Nitcholas, Beck, Ardizoia and Outen; Piechota and Raimondi.

AMERICAN ASSOCIATION

Kansas City 5, St. Paul 11.
Milwaukee 4, Minneapolis 9
Toledo 7, Louisville 5.
Indianapolis 4, Columbus 1.

Mrs. Jones was entertaining some ladies at a select 5 o'clock tea, and Tommy, who had been very well behaved, was in high feather.

"Ma," he said, as cake was being handed round, "may I have some tongue, please?"

"There isn't any tongue, dear," replied his mother.

"That's funny," commented Tommy. "I heard pa say there would be plenty of it!"

Steele-Williams Non-Title Fight Set for Tonight

WASHINGTON, July 20 (AP).—Threatening weather today forced postponement of the scheduled non-title fight tonight between middleweight champion Freddie Steele and Charles (Hobo) Williams, of Alexandria, Va. The fight was set for tomorrow night.

VANCOUVER XI ADVANCES TO SECOND ROUND

Johnston Nationals Win Soccer Series From Edmonton Civics

CALGARY, July 20 (CP.)—Vancouver Johnston Nationals, British Columbia champions, advanced to the second round of inter-provincial playdowns for the Dominion soccer championship by defeating Edmonton Civics, Alberta representatives, 3-2, here tonight.

Having won the first game last night, 2-0, Vancouver took the two-game total-point round by 5-2. The British Columbia titlists will meet Winnipeg United Weston in the Manitoba city, Thursday, Saturday and Monday if necessary, in a best-of-three series.

Vancouver led, 1-0, at half-time on a pretty goal by Centre Forward "Swede" Larson, outstanding player on the field.

Goals by Jack Johnson, outside right, and John Johnson gave the British Columbians a three-goal lead before Bobby Graham, inside left, counted Edmonton's first goal of the series with nine minutes left to play.

Seven minutes later Jimmy Ross, fullback, who moved to the forward line in the last half, added another for Civics.

Outside of an opening rush and a drive in the last few minutes by the Alberta champions, the game was dull, with neither side showing to advantage in a close-checking game.

Line-ups:

Vancouver — Waters, Marsden, Laurie, Heath, Harvey, Morley, Jack Johnson, John Johnson, Larson, Greer and Liptrot. Sub: Keith.

Edmonton—Mann, Ross, Laurie, James, Lewis, McLean, Bannon, Francis, Curley Johnson, R. Graham and Paton. Sub: Ness.

Officials—Referee, J. Gilhooley; linesmen, J. Dolan and J. McCusker, all of Calgary.

Romani Goes Down After Taking Lead

When the lads of the dirt tracks get together for annual competition, anything is liable to happen, from champions being dethroned to contestants dropping during a race due to exhaustion. In this layout the camera caught two different slants on the United States Amateur Athletic Union track meet, held at Marquette University Stadium in Milwaukee, Wis. The photo at the left shows Archie San Romani, of Kansas, after he accidentally stepped on the track curbing and fell during the last lap of the 1,500-metre race. He got up and continued with a brilliant sprint to win fourth place. His arch-rival, Glenn Cunningham, who was accidentally spiked by Romani when he fell, finished first. Glenn is the runner seen beside Romani in the picture. The other photo shows David Albritten, of Ohio State, who won the high jump event with a leap of 6 ft. 8¾ in. at the A.A.U. meet.

AUSSIES WIN RIFLE MATCH

Capture Special Empire Shoot at Bisley—Canadians Second

BISLEY CAMP, England, July 20 (AP).—The battles of the Empire's best military marksmen at Bisley were ended tonight, with Australia winner of the special Empire match.

After a close duel at all ranges from 300 yards to 1,000 yards in two stages, yesterday and today, Australia wound up with an aggregate of 2,222 points out of a possible 2,400. Canada placed second and Great Britain third, each with 2,205, Canada getting priority because of scoring higher at the long ranges; and India was last with 2,166.

Australia, five times, and Great Britain four, are the only winners since the Empire match was instituted in 1907. It is fired only in intermittent years. Great Britain defended the trophy this year, having won it on the last occasion of the match in 1928. The next Empire match will be shot in Australia, possibly not for some years.

LED FROM START

Australia led from the start, but Canada overhauled Great Britain on the long ranges today, after starting the second stage five points behind Great Britain. India trailed throughout.

Young Lieut. G. E. Matchett, of Hamilton, Canada's only winner at the Coronation Bisley, ending last Saturday, was high man on the Canadian team of eight with 279 out of a possible 300, but Canadian team scoring was remarkably uniform.

Lieut. Stephen Johnson, of Calgary, and Lieut. C. F. Kennedy, of Hilden, N.S., each aggregated 277; Sergt. James Kier, Vancouver, and Sgt. T. A. Jensen, Innisfail, Alta., 276; Captain A. W. Hunt, Winnipeg, 275; Company Sgt.-Major G. M. Emslie, of Toronto, 274, and Lieut. G. A. Molecey, Vancouver, 271. No Canadian scored a possible at today's long ranges, but Kennedy, Kier and Jensen each had 49 out of a possible 50 at 800 yards.

The team scores.

	Last Stage	800 Yds	900 Yds	1,000 Yds	Total
Australia	1,131	382	361	348	2,222
Canada	1,118	384	358	347	2,205
Britain	1,131	383	354	347	2,205
India	1,091	379	364	332	2,166

The Canadian scoring.

	Last Stage	800 Yards	900 Yards	1,000 Yards	Total
Lt. G. E. Matchett, Hamilton	138	48	47	46	279
Lt. S. Johnson, Calgary	141	47	48	41	277
Lt. C. F. Kennedy, Hilden, N.S.	139	49	45	44	277
Sgt. James Kier, Vancouver	143	49	42	42	276
Sgt. T. A. Jensen, Innisfail, Alta.	141	49	43	43	276
Capt. A. W. Hunt, Winnipeg	136	48	45	46	275
C.S.M. G. M. Emslie, Toronto	135	47	47	45	274
Lt. G. A. Molecey, Vancouver	142	47	42	40	271

City Eleven Will Face Nanaimo in Cup Competition

VICTORIA city, the team which carried the city's colors to the semi-finals of the Provincial playdowns in the Dominion Challenge Cup series, will face Nanaimo United in the Province Cup competition Saturday evening at the Royal Athletic Park at 6:15. Secretary Pat Mulcahy announced yesterday. Tom Robb will handle the match.

SAM WEST IN BATTING RACE

Veteran Member of St. Louis Browns Displaces Travis In Big Six

(By the Associated Press)

Two hits in four trips to the plate at Boston yesterday tacked another point back into the batting average of Joe Medwick, giving the Cardinal clouter a percentage of .412, twenty-seven points better than that of any other member of the Big Six.

A new member appeared in veteran Sam West, of the St. Louis Browns, who edged the Senators' Cecil Travis out of third place in the American League with a four-for-nine performance against the Yanks.

The Big Six (top three in each league):

	G	AB	R	H	Pct.
Medwick, Cardinals	76	308	71	127	.412
P. Waner, Pirates	79	317	61	122	.385
Gehrig, Yankees	79	293	71	111	.379
Harrnett, Cubs	53	169	21	64	.379
DiMaggio, Yankees	73	308	74	114	.370
West, Browns	69	262	45	94	.359

HOME RUN STANDING

Yesterday's Homers — Foxx, Red Sox, 2; DiMaggio, Yankees; Trosky, Indians; McNair, Red Sox; Mills, Red Sox, Walker, Tigers, York, Tigers; Campbell, Indians; Davis, Browns; Hafey, Reds, 1 each.

The Leaders—DiMaggio, Yankees, 25; Greenberg, Tigers, 21; Foxx, Red Sox, 20; Trosky, Indians, 20; Medwick, Cardinals, 20; Ott, Giants, 19.

League Totals — American, 400; National, 362; total, 762.

COMES FROM BEHIND TO WIN SERIES FOR AMERICAN NET TEAM

Red-Headed Californian Drops First Two Sets of Final Match and Then Rallies Desperately to Gain Decision—Henkel Trims Bitsy Grant—U.S. Faces Great Britain on Saturday

By SCOTTY RESTON
Associated Press Sports Writer

WIMBLEDON, Eng., July 20 (AP).—Don Budge, leanest and bravest of the United States Davis Cup contingent, climbed back from apparent irretrievable defeat on Wimbledon's centre court today, defeated the gallant Teuton, Baron Gottfried von Cramm, in five sets and gave his team a dramatic 3-2 victory over Germany in the classic inter-zone finals. With Budge's sensational triumph, the United States qualified to face Great Britain's cup-holding forces in the challenge round starting Saturday. The Americans are generally favored to score over the British, weakened by loss of their two mainstays, Fred Perry and George Patrick Hughes.

DON BUDGE

Reaching the very pinnacle of his form, yet beaten in the first two sets by the inspired German, Budge simply conjured the next three sets out of the hat and left the famed court with the crowd of 5,000 shouting his name and cheering just as loudly for the handsome, lion-hearted lad he defeated.

GRANT GOES UNDER

Trailing 2-1 at the start of the final day's play, Germany drew level at 2-2 when Heinrich Henkel trounced Bryan M. (Bitsy) Grant, of Atlanta, in the opening singles duel, 7-5, 2-6, 6-3, 6-4.

So the outcome of the series rested with Budge and Von Cramm, and when the Oakland, Calif., redhead finally whipped the titled Teuton after a two and one-half-hour struggle, 6-8, 5-7, 6-4, 6-2, 8-6, there were some strange scenes among the ivy and geraniums of this famous court.

In the first row, Suzanne Lenglen, five-times winner of the Wimbledon women's championship, stood for ten minutes applauding even after the two rivals had disappeared. Farther back, big Bill Tilden, who has been saying that the German was the best amateur in the world, all but cried when the fair-haired lad was beaten.

And in the press box, silent old gentlemen who have come to expect brilliance after watching such stars as Tilden, Ellsworth Vines, Henri Cochet and Fred Perry, stood up in their seats and pounded their hands raw at the sparkling exhibition Budge and Von Cramm put up.

Budge and Von Cramm hardly had left the court before the experts began speculating on what chances there were of Capt. Walter L. Pate changing the American line-ups before tackling the British.

FACES GREAT BRITAIN

There is no doubt, of course, that Budge will handle two singles matches and the doubles, along with blond Gene Mako, of Los Angeles. But it appeared likely that Grant would yield the second singles assignment to Frankie Parker, of Milwaukee.

Grant was so heartbroken over losing both his singles matches against Germany that he declared he was through with cup competition and wouldn't play against Great Britain even if chosen.

Grant put on a stirring rally in the opening set to overcome a 5-1 deficit and draw even at 5-5, but Henkel, gifted with perhaps the games fastest service, romped off with the next two games and the set.

Whether Henkel lost control of his shots temporarily or was coasting, Grant had an easy time reeling off five successive games in the second set and winning it with the loss of only two games all told.

In the third and fourth sets, Henkel capitalized on the two service breaks to earn his winning margin. He cracked Grant's delivery in

Continued on Page 11

CLOSING SCORES IN O.C. CRICKET

LONDON, July 20 (CP.) — Surrey, Worcestershire and Hampshire won full victories in first class county cricket matches ended today, while Nottinghamshire won on first innings over Yorkshire, the leaders, and the touring New Zealanders defeated Scotland at Glasgow by three wickets.

Surrey defeated Lancashire by eight wickets, Worcestershire defeated Leicestershire by eight wickets, and Hampshire won by 144 runs against Northamptonshire.

The scores:

Lancashire, 221 and 187 (Gover, six for 51); Surrey, 306 and 104 for two wickets (Sandham, 58 not out); at the Oval.

Leicestershire, 119 and 89 (Martin, six for 43); Worcestershire, 141 and 69 for two wickets; at Hinckley.

Hampshire, 228 and 327; Northamptonshire, 164 and 247 (Grimshaw, 68; Greese, five for 79); at Rushden.

Nottinghamshire, 326 and 145 for seven declared (Walker, 52); Yorkshire, 209 and 101 for three wickets; at Nottingham.

Scotland, 237 and 154; New Zealanders, 214 and 182 for seven wickets (Donnelly, 60 not out); at Glasgow.

BELIEVE IT OR NOT . . . . . By Ripley

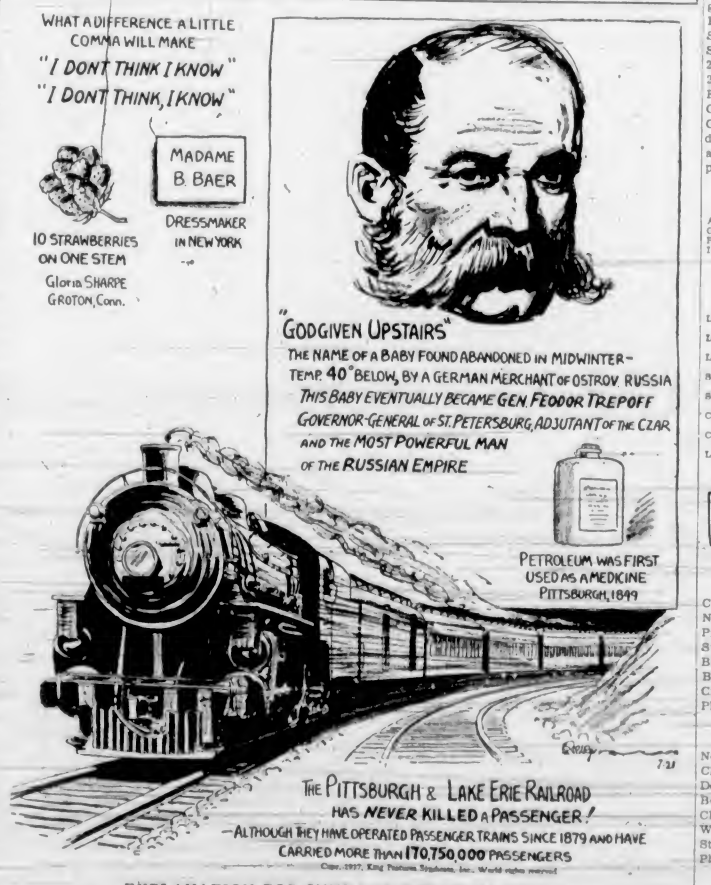

EXPLANATION FOR SUNDAY'S RIPLEY CARTOON

The Smallest Carving—When Charles Buellis was only ten years old he developed a strong taste for drawing and painting, particularly fine miniatures. When he enlisted in the navy that taste found expression in carving tiny objects in competition with his mates.

Buellis' ambition in life was always to see how small he could make his objects. Just recently he finished this smallest art object known to man—statue bust of George Washington, carved from a mere speck of dust. He crushed a grain of rice to a powder dust, then selected a speck from the powder and went to work. The job took him eight months to complete—perfect in every detail and polished with cameo-like precision.

Please address all queries to Cartoonist Ripley, c/o King Features, New York City, N.Y.

Standings

NATIONAL LEAGUE

	W.	L.	Pts.
Chicago	50	29	.633
New York	51	31	.622
Pittsburgh	43	36	.544
St. Louis	42	37	.532
Boston	37	44	.457
Brooklyn	33	45	.423
Cincinnati	31	46	.403
Philadelphia	31	50	.383

AMERICAN LEAGUE

	W.	L.	Pts.
New York	54	23	.701
Chicago	50	32	.610
Detroit	47	31	.603
Boston	42	34	.553
Cleveland	37	38	.493
Washington	30	45	.400
St. Louis	25	52	.325
Philadelphia	23	53	.302

COAST LEAGUE

	W	L.	Pct.
San Diego	68	45	.602
Sacramento	65	45	.591
San Francisco	63	49	.563
Portland	58	51	.532
Los Angeles	55	54	.505
Oakland	48	63	.425
Seattle	47	64	.423
Missions	40	72	.357

CHOICE IS YOUR PRIVILEGE • QUALITY IS YOUR RIGHT

You make sure of fine quality when you select

SEAGRAM'S OLD RYE WHISKY

A product of the House of Seagram—Distillers since 1857 of the world's best known Canadian Rye Whisky

or

VICKERS' LONDON DRY GIN

This famous old brand was first distilled in 1750 and for nearly 200 years has commanded a high place in the favour of users of fine Gin at a reasonable price

25 oz. $2.25
16 oz. $1.50

25 oz. $2.15
13 oz. $1.15

DISTILLERS CORPORATION LIMITED MONTREAL
JOSEPH E. SEAGRAM & SONS LIMITED WATERLOO, ONT.

BC-1

This advertisement is not published or displayed by the Liquor Control Board or by the Government of British Columbia.

New Method Laundry Softballers Set Back Longshoremen, 8 to 4

Come From Behind to Register Fine Victory in Second Game of 'A' Section Play-Offs and Even Up Series—Third Tussle Tomorrow Evening

Checking in with an 8-4 victory over the Victoria Longshoremen, New Method Laundry softballers batted themselves right back into the senior "A" spotlight yesterday evening at the Royal Athletic Park, and forced another game in the playdowns for the right to oppose Painter's Bruins in the Lower Island finals. The third tussle between the longshoremen and the laundrymen will be played at the Royal Athletic Park tomorrow evening at 6:15 o'clock.

Stevedores won the initial clash played last week, 4-1, and had a 3-0 lead in the first three frames of last night's battle, but that was all. After the laundry boys poked out five successive base knocks in the third frame from the fast-ball offerings of husky Bill Tesky, and made them good for five runs, the longshoremen were like the cow's tail, dragging behind for the remainder of the evening.

WINNING BALL

The freight jugglers played winning ball in the three opening frames and punched out seven hits, more than 50 per cent of the total blows they garnered from the slow, spin-ball hurling of Sid Carr, New Method twirler. It was a different story once the laundry nine went to the front. Good fortune seemed to follow the New Method boys and they did little wrong.

Bill Tesky, 220-pound soldier hurler from Work Point Barracks, pitched no-hit ball for two innings. In the third frame Sid Carr, opposing moundsman, punched out the first hit for the laundry nine and before the parade was finally halted five runners had crossed the plate.

It was Sid Carr's trusty willow that did the damage in the fifth frame. With Tom O'Connell reposing on the keystone bag by reason of an infield error and a sacrifice hit, Carr laced one of Tesky's slow balls to right field. Collins, playing in the outer garden, made a grand attempt to pull off a circus catch and just missed, and both players circled the bags. Tesky went to the showers at this stage and Archie McBride came in to finish the game.

McBride allowed four widely separated bingles during his stay on the hillock and had one run scored against him.

Sid Carr, doing the heavy work for the laundry, got away to a bad start, but finally settled down and heaved fair ball. Seven of the stevedores' twelve hits came in the three early innings.

Carr led the hitters with three safeties out of four trips to the plate.

Score by innings—

V. Longshoremen	102 000 100—4
New Method Laundry	005 021 00x—8

Batteries: Sid Carr and L. Knapp; Tesky, A. McBride and M. McBride.

TONIGHT'S GAMES

Games carded tonight are as follows:

"C" Section

Palais de Danse vs. Esquimalt Millionaires, Victoria West Park; Holness and Tooby.

"D" Section

Hollywood Club vs. Odd Fellows, Victoria West Park; McClure and O'Connor.

Women's League

North Saanich Ex-High vs. Cardinals, Sidney; referees to be appointed.

All games commence at 6:15 o'clock.

BRAKES
TESTED FREE
SPECIALIZED SERVICE
ALL TYPES OF BRAKES RELINING AND ADJUSTING
BOULTBEE
(VICTORIA) LTD. 1100 YATES ST.

DON'T OPERATE
For
ENLARGED PROSTATE
Or Any Urinary Ills of Men
CONSULT US
Book on "Loss of Manhood and Other Ills of Man," with treatment for Enlarged Prostate WITHOUT OPERATION. Diagnosis Form. Testimonials and advice in plain envelope. Free by mail. Our Specialty —Treatment by mail without personal interview.
ENGLISH HERBAL DISPENSARY LTD.
1350 Davie St., Vancouver, B.C.
Established in Vancouver 12 Years
Consultation by appointment
ONLY. Phone Trinity 3515

ARLINGTON RACING

ARLINGTON PARK, July 20.—Results here today follow:

FIRST RACE—Six furlongs:
Part Laddie (Stevenson) $48.40 $17.40 $12.40
Weeks (Johnson) 7.60 6.40
Waltar Morlon (Hauer) 12.40
Time, 1:12 4-5. Also ran: Saranora, Captain Byam, Rare Ben, Ep. Hi-Hun, Dark Beaker, Hennessey, Hook It, Miss Subway.

SECOND RACE—Seven furlongs:
Watercure (Smith) $22.80 $14.80 $6.20
Banish Fear (Young) 17.60 8.00
Silvery Cloud (Johnson) 4.40
Time, 1:25 4-5. Also ran: By Jilt, Barbara A, Maidan Dream, Uncle Tom, Contrast, Judge Leer, Crout Au Pot.

THIRD RACE—Five furlongs:
Marie (Smith) $4.20 $3.20 $2.80
Paper Bun (Westropa) 6.80 5.20
Carrying Time (Stevenson) 4.00
Time, 1:00 4-5. Also ran: Aha, Pegasus Away, Darkya Dream, Personable, Bill Mer, Royal Blue, Count Dor, Oddesa Lass, Steel Knight.

FOURTH RACE—Six furlongs:
Cosatte (S. Robarts) $16.60 $3.20 $2.80
Coronium (Stevenson) 2.60 2.40
Cherry Chie (Johnson) 4.00
Time, 1:13 1-5. Also ran: Boulevard, Lady Velvet, Catnap.

FIFTH RACE—One mile:
Wazoway (Richard) $14.00 $6.20 $5.60
McCarthy (Young) 8.40 6.00
Hardware (S. Robarts) 5.40
Time, 1:38 1-5. Also ran: Wise Dart, Miss Ponna, Almay, Whichaway, Sir Gawaine, Polly B, Squeezer.

SIXTH RACE—Seven furlongs:
Marmara (Smith) $9.80 $5.00 $3.20
Pompa (Dotter) 16.80 8.00
Spanish Babe (Haas) 2.80
Time, 1:23 4-5. Also ran: Lady Montrose, Indian Head, Colonel Ed, Brendard, Gold Mesh, More News.

SEVENTH RACE—Mile and one-eighth:
Irish Imsen (Haas) $7.00 $3.00 $3.00
Golden Quest (Johnson) 8.60 3.60
Parawick (Wilson) 2.80
Time, 1:54 4-5. Also ran: Rush Play, Beaver, Mr. Quick, Regards, Mr. Mack.

EIGHTH RACE—Mile and one-eighth:
Runaway Target (Stevenson) $16.20 7.20 $4.40
Technocracy (Johnson) 3.20 2.60
Dandy Jay (Dotter) 3.60
Time, 1:54. Also ran: Hour Zev, Wild Transit, Escolee, Papias, Wild West.

OVERNIGHT ENTRIES

FIRST RACE—Five furlongs.

Dixie B	115
Silver Thread	115
Young Playtime	118
High Minded	118
Luckinso	110
Galo	118
Lauerman	118
Avirab	118
Boylo	118
Facula	115
Chief Nadi	118
Real Sport	118
Flo Meadows	110
Miss Louellan	110
Masked Plane	115
Crashing Idea	110
Polly Jo	115
Chubbins	115

SECOND RACE—Seven furlongs:

Dark Tryst	112
Dixie Dora	105
Maple Prince	112
The Rew	115
Hedon	109
Witty Lass	107
Cottingham	105
Dazia	107
Benediction	105
Good Cheer	102
Repaid	117
Gov. Laffoon	112
Monks Time	117
Parva Stella	105
Full Up	112
Hammel	115
Le Mistrale	
Birds Eye	112

THIRD RACE—Seven furlongs

Color Bearer	107
Prince Heather	117
Little Duke	112
Ito	112
Beaver Lake	112
Boiling Point	107
Zorana	107
Jobloso	110
Eddies Brother	110
Transport	117
Inscona	110
Guifeiano	112
Chauvenet	112
Prince Pest	117
Firm Hand	107
Sun Erin	107
Yentac	110
Baladur	110

FOURTH RACE—Six furlongs.

Red Fiver	114
Wild Pigeon	108
Ottoman	108
Hsieu	116
Board Trade	114
Dokas	109
Impunity	116
Liva One	112

FIFTH RACE—Five and one-half furlongs

Gentle Savage	112
Bull Lea	112
Commentator	107
Detroit	110
Invincible	112
(A) Quick Getaway	112
War Magic	107
(A) John One	112

SIXTH RACE—Mile and one-eighth

(B) Palamede	110
(B) Brandon Prince	109
Sparta	114
Miss Saxon	112
Blessed Again	110
Sir Jim James	120
Cyral	106
Waterspalsh	109

SEVENTH RACE—Mile and one-eighth

Spicken	107
Alice Bird	87
War Dimes	107
Wagalof	107
Two Tricks	100
Pezava Pasas	102
Just Back	109
Halliard	105
Flying Cherokee	105
Marie Jean	102
Red Rogue	110
Chrysostle	110
Centennial	110
Bombastic	87
Boson	107
Spicale	110

EIGHTH RACE—Mile and one-quarter

Rooms Pal	114
Later On	111
Galileo	114
Fandan	115
Chief Evergreen	111
Golden Nut	111
Crimson	109

First post, 11:15 a.m.
Weather clear; track fast.

Frisch Has an Argument

All the argument Frankie Frisch, manager of the St. Louis Cardinals, is giving Umpire Sears here, when the latter called a balk on "Dizzy" Dean in the fourth inning of the game with the New York Giants at St. Louis, did not help much. The umpire stuck to his decision, Dean was forced out of the game in the sixth inning, and the Giants won, 8 to 1. In sharp contrast to what happened the last time a balk was called on Dean, the old Diz simply remained on the mound, and when the rumpus at the plate subsided, he resumed pitching.

GOLF—FACTS NOT THEORIES

Alex Morrison

Ignorance of such things as "out of bounds" and hidden water hazards can spoil your game on a strange course.

In a recent match I hit a drive that finished with the ball resting in plain sight not more than two feet off the close cut part of the fairway. My caddy then told me that it was out of bounds. Of course the caddy should have told me about the local rule before I hit the shot. Better yet, I should have asked him if such a boundary existed on that hole.

The hole was located in the middle of the club grounds with no apparent reason for an out-of-bounds line, nevertheless I was penalized.

This happens to many players shooting over a strange course for the first time. And it is quite easy for it to happen in connection with water hazards. Very often you will come across a ditch that, from a distance, looks no more dangerous than a path, yet your ball can drop into an unplayable lie with no trouble at all.

It would be a big help to visitors and some of the regular members to have information about unusual conditions on the hole placed in full view on the tee box along with the yardage and par figures.

Chandler Released

ST. LOUIS, July 20 (AP). — New York Yankees today released Spurgeon Chandler, young righthander, to Newark Bears of the International League, on option.

KASHEY WILL MEET INDIAN

Syrian Bad Man and Chief Thunderbird to Headline Mat Show

Abe "King Kong" Kashey, dark-skinned pachyderm from New Jersey, and reputed bad man of the pastime, is coming back to the local palace de squirm. Kashey was yesterday booked for the top spot of this week's grunt and groan show, and will be tossed in against none other than Chief Thunderbird, Saanich Indian, and number one performer so far as Vancouver Island Indians are concerned.

Thunderbird really went to town last week on Albert Mills, Toronto boy, in the special event. The pair staged a great show, with the Indian being awarded the scrap in the third round when Mills was unable to continue.

Kashey made his Victoria debut with a one-fall victory over young Pete Managoff, but it was not a particularly popular decision. Kashey, reputed bad man of the grunt and groan pastime, uncorked a number or unethical tactics, and the fans were not long telling what they thought of his actions. Saturday evening he will climb over the ropes at the Tillicum gymnasium again, this time to match holds with Chief Thunderbird. It should be a great battle, and before the boys are through for the night there will be plenty of fireworks.

HANSEN COMING

Billy Hansen, clever Salt Lake City grappler and former California State titleholder, will meet Pete Managoff, Chicago, in the semi-windup of five eight-minute sessions. Managoff turned in a smart exhibition against Kashey, and should work nicely with Hansen. Both boys are fast and good wrestlers.

Ole Olson, another Swedish exponent of the mat game, and Billy Middlekauf, rugged Miami wrestler, are booked for the special event. Olson is popular with local fans, while Middlekauf, who showed here last week against Hansen, is something of a showman and a rugged performer. He makes the going interesting all of the time.

The usual local preliminary will open the show at 8:45 o'clock.

COMES FROM BEHIND TO WIN NET SERIES

Continued from Page 10

the fourth game of the third set and then went on winning his own service until the games ran out on Grant. The same thing happened in the final set, although it was not until the ninth game that the blond Teuton could break through. He then held his own service in the tenth game for set and match.

Much of the drama of the final day's competition was packed in the thrilling fifth set of the Budge-Von Cramm tussle.

Caught unawares by Von Cramm's brilliant play and down two sets almost before he realized it, Budge came back with an unstoppable surge to take the next two sets and seemed headed for victory without further trouble.

BUDGE DRAWS LEVEL

But Von Cramm was not through yet. After holding his own service in the first and third games of the fifth set, the titled German broke through Budge's delivery in the fourth game to take what at the time seemed a crucial advantage. Budge, however, fought back fircely and finally broke through Von Cramm's service in the seventh game and held his own in the eighth after a struggle to draw level at 4-4.

They were all square again at 5-5 and 6-6 and then the red-headed star from Oakland, Calif., finally cracked Von Cramm's delivery in the tenth game for a crucial 7-6 lead.

And still Von Cramm refused to surrender. He took the first point against Budge's service in the fourteenth game and twice came within a point of breaking through. The game was deuced six times before Budge won it, the set and the series with a great passing shot down the right wing.

Giants Gets Pitchers

NEW YORK, July 20 (AP).—New York Giants today purchased Cy Vanderberg and Bill Lohrman, right-handed pitchers, for 1938, from Baltimore Orioles of the International League.

Away to a Fine Start

This unusual view, made from atop the Stahl gate at Belmont Park race track in New York, shows a field of erratic two-year-olds breaking from the barrier for a perfect start in a race there. Happily, No. 3, evidently was the fastest horse, for it won the race.

KENT'S
MAYFAIR WASHERS
$69.50
KENT'S
641 YATES STREET

NET CHAMPIONS ARE EXTENDED

Biddy Boyce and Ralph Butler Given Good Battles in Esquimalt Meet

With Biddy Boyce and Ralph Butler, defending singles champions, facing stiff competition, play continued yesterday in the Esquimalt invitation tennis tournament at the Hillcrest Club courts. Miss Boyce was extended by Mrs. LeMarquand before finally emerging victorious in a three-set battle. The scores were 6-2, 6-8, 6-4. Butler defeated A. Wright in straight sets, but had a real battle on his hands in the second set. The scores were 6-3, 13-11.

RESULTS

Other results follow:

Men's Singles

A. Knight won from R. Wood, 10-8, 12-14, 9-7.

A. Evans won from A. H. Ralfs, 6-4, 8-6.

Browne-Cave won from A. Baker, 6-4, 6-2.

Women's Singles

Miss Parkinson won from Miss Northam 8-6, 10-12, 7-5.

Mrs. Butler won from Miss Baillies, 6-3, 6-3.

TODAY'S DRAW

Today's draw follows:

2:00—W. Clark vs. Holdridge.

2:45—C. Bowden vs. G. Gray; Misses Rowland and Hadfield vs. Mrs. Erickson and Miss Boyce.

5:00—Miss Baillies and Wood vs. Miss K. Freestone and W. Clarke.

5:45—C. Brown vs. Hopkins; C. Clarke vs. T. McLeod; W. Erickson vs. J. Wilkinson.

6:45—Mrs. Butler and Butler vs. Miss L. Northam and Poyntz; Mrs. Mess and J. Clark vs. Miss E. Jephson and S. Hicks; Miss G. Sluggett and Rayment vs. Mrs. LeMarquand and LeMarquand.

Silk dresses, usually in black or navy, have bodice tops in lace, sometimes in matching color, sometimes in white or cream contrast.

W. & J. WILSON
Established 1840
Jaeger Woollens — Burberry Coats
Men's and Boys' Clothes
1217 GOVERNMENT STREET PHONE G 8014

This advertisement is not published or displayed by the Liquor Control Board or by the Government of British Columbia.

EVERY DAY—CURLY EVANS' TRUCKS HAUL TONS OF BRIDGE RIVER CONCENTRATES OVER MISSION MOUNTAIN: A GRUELLING LUBRICATION TEST!

"Curly" Evans
ALWAYS uses
HOME EASTERN OIL
For years we have used Home Eastern oil, exclusively.
Neal Evans
Managing Director
HOME GAS
THE 100% INDEPENDENT B. C. COMPANY
Get a fill of HOME EASTERN at your neighboring Home Gas Station.
You CAN BUY NO BETTER!
HOME OIL DISTRIBUTORS LTD. VANCOUVER B.C.

FINANCE - COMMERCE - MARKETS

Stock Favorites Keep Advancing On Wall Street

NEW YORK, July 20 (AP).—With buying centred principally in motors, rails utilities and specialties, stock market favorites today cracked through profit selling barriers for gain of fractions to around 4 points.

Brokers attributed extension of the advance principally to the continued flow of satisfactory second quarter earnings statements, although there were some who credited fresh backs on the administration's court bill as a factor.

The session was not a one-way affair, however. Steels and some other recent sprinters took a rest and there was an assortment of losers at the close.

Dealings were the liveliest for the past two weeks, transfers totaling 1,199,000 shares. The Associated Press average of sixty issues was up .8 of a point at 69.4.

Buying activities in the bond market spread out a bit today, taking in utility liens along with established favorites in the rail and industrial groups.

Japanese bonds yielded the gains of yesterday, falling fractions to 1 1-4. Italian, Polish and South Americans were improved.

(H. A. Humber, Ltd.)
(All Fractions in Eighths)

	High	Low	Close
Air Reduction	75-6	75-4	75-6
Allied Chemicals	234-4	234	234
Allis-Chalmers	71-4	69-7	69-7
Amer. Can	106	105-3	105-6
Amer. Celanese	36-4	36-2	36-2
Amer. For. Power	9-2	8	9
Amer. Locomotive	43-4	41-6	42
Amer. Radiator	21-4	21-1	21-2
Amer. Rolling Mills	37-5	36-7	37
Amer. Smelter	94-4	93-5	94
Amer. Tel. & Tel.	171-2	170-6	171
Amer. Waterworks	19-6	19-2	19-5
Anaconda Copper	38-2	37-2	38-2
Atlantic Railway	85-2	84	85-2
Atlantic Refining	31-3	31	31-1
Aviation	17-6	17-4	17-6
B. & O. Railway	23-3	23-7	23-3
Baldwin Locomotive	6-1		6-1
Bendix Aviation	20-1	19-7	20
Bethlehem Steel	98	95	95-7
Borden	34-5	33-2	33-5
Borden	24-4	24-1	24-3
Borg Warner	44-5		44-5
Boston & Maine	43-6	42-1	42-4
Calif. Packing	38-6	37-6	38-6
Canadian Pacific	11-6	11-5	11-6
Case (J.I.)	17-5	17-4	17-4
Caterpillar Tractor	97-4	96-8	96-8
Cerro de Pasco	73-4	72-2	72-2
Chesapeake & Ohio Railway	55-3	55	55-1
Chrysler	110-7	109-2	110-7
Columbia Gas	13-2	13	13-2
Commercial Solvents	14-4	14-3	14-3
Commonwealth & Southern	2-6	2-5	2-6
Consolidated Oil	38-2		38-2
Consolidated Oil	13-2	13	13-2
Continental Can	56-7	56-2	56-3
Continental Oil	46-7		46-7
Curtiss Wright	6-5	6-4	6-4
Curtiss Wright "A"	20-4	20-2	20-2
Deere & Co.	141-4	141-2	141-3
Douglas Aircraft	58-6	58-5	58-5
Dupont	162	161	162
Eastman Kodak	181-6	180-4	181-4
Elec. Auto Lite	39	38-4	38-5
Elec. Power & Lite	21-4	21-2	21-4
Fairbanks Morse	57-1		57-1
Freeport Texas	29-5	29	29-5
General Foods	38-2		38-2
General Electric	58-3	57-7	58-1
General Motors	56-7	54-7	56-7
Goodyear	40-2	39-5	40-2
Great West Sugar	38		38
Harvester	115		115
Hows Sound	83	82	82-2
Hudson Motors	18-2	18	18-1
Hupmobile Motors	3-8		3-8
Intl. Nickel	65	64	64-7
Ind Rayon	39	38-7	38-7
Int. Tel	12-5	12-2	12-2
Ill. Central	25-2	24-2	25-3
Johns-Manville	131	120	130-4
Kennecott Copper	60-6	60-1	60-6
Kresge	23-7		23-7
Lambert Co	19-4		19-4
L. & M. Tobacco	99		99
Liquid Carbonic	31		31
Loew's	82	81-1	82
Lorillard	21-6	21-3	21-6
Mack Truck	45-4	43-6	45-4
Matheson Alkali	36-1		36-1
Mexican Seaboard	45-2		45-2
Minn. Honeywell	110		110
Montgomery Ward	63-7	62-4	63-7
Nash	19-3	18-6	19-2
Natl. Biscuit	23-7	23-5	23-7
Natl. Dairy	20-4	20-2	20-4
Natl. Distilleries	31	30-7	31
Natl. Power & Lite	10-2		10-2
New York Central	41-7	40-4	41-7
North American Co.	27-3	26-3	27-2
North Amer. Aviation	12-2	12-1	12-2
Northern Pacific	20-5	20	20-5
Ohio Oil	20-8	20-2	20-6
Owens Ill Glass	94		94
Packard	8-2		8-2
Penn Railway	39-6	39-3	39-5
Phillips Pete	41-3		41-3
Pullman	58-4		58-4
Pure Oil	21-4	21-2	21-3
Radio	9-3	9-1	9-3
Rem. Rand	25-2	25	25-1
Republic Iron & Steel	41-1	40-7	41-1
Reynold's Tobacco	50-7		50-7
Safeway Stores	35-2	34-4	35-2
Schenley	4-5		4-5
Sears Roebuck	85-5	84-6	85-1
Shell Union	20-4		20-4
Socony Vacuum	21-3	21-1	21-2
Southern Pacific	49	48-2	49
Sperry Corpn	19-2	19-1	19-1
Standard Brands	12-5		12-5
Standard Gas	9-2	8-6	8-6
Standard Oil, Cal.	45	44-7	45
Standard Oil, N.J.	71-7	71-5	71-7
Stewart Warner	16		16
Studebaker	13-6	13-4	13-4
Texas Corpn.	54-6	54-2	54-3
Texas Gulf	37-6	36-6	37-6
Timken	65-2	65	65
Trans. American	13-5		13-5
Underwood Elliott	90		90
Union Carbide	102-6	102-1	102-2
Union Oil, Cal.	36-4	36	36-4
Union Pacific	133	132	133
United Airline	31	30-3	30-3
United Corpn.	5-3	5-2	5-2
United Fruit	79-2	78-4	78-4
United Gas & Imp.	13	12-7	13
U.S. Cast Iron Pipe	52-5	52-4	52
U.S. Indus. Alcohol	32-5	32	32
U.S. Realty	12	11-7	11-7
U.S. Rubber	61	60	60-6
U.S. Rubber pfd	93-4	92-2	93-4
U.S. Smeltina	92		92
U.S. Steel	119-4	118-4	119-1
Vanadium	31-1	30-6	30-6
Warner Bros	15	14-4	15
Westing. Electric	153	151-7	152-5
Western Union	53	51-4	51-4
White Motor	46-5	44-3	44-5
Woolworth	46-2	46	46-1

PRICES RISE FOR MONTREAL MART

MONTREAL, July 20 (CP).—Demand improved on the stock market today and prices worked higher in active turnover, with utilities, papers and constructions on the up-grade.

Moving up to 64 3-4, Nickel gained 1 1-4 points, while Noranda, at 66 was up 1-2. Smelters gained a point at 82.

Shawinigan recovered 7-8 at 27 3-4. Canadian Hydro Electric preferred improved 1-2 at 86 1-2. And Quebec Power 1-4 at 18. Gypsum gained 3-4 at 14, with Foundation up 1-2 at 24.

St. Lawrence Corporation preferred and St. Lawrence Paper preferred tallied gains of a point each at 34 1-2 and 89. Lake of the Woods Milling dropped a point.

MONTREAL EXCHANGE
(Bird & Tailing, Ltd.)

	Close
Associated Breweries	14½
Bathurst P. & P.	20½
Bathurst P. & P. B. Com	8
Bell Telephone	166
Can. Bank	8
Canada Steamships	2
Celanese	23½
Can. Hydro Pfd	86½
Can. Locomotives	13½
CPR	11⅝
Dominion Coal & Steel	22⅝
Dominion Coal & Steel Pfd	20
Dt	62½
Dom. Paper	16½
Famous Players	17½
Ford of Canada	24
Gen. Pr	11⅝
Hamilton Bridge	30⅝
Imperial Oil	31
Intl. Nickel	64½
Intl. Power	35
Laurentide Paper	11½
Montreal Light, Pfd	55½
Montreal Tramways Pfd	91½
Ogilvie Flour	37½
Penman	66
Power	16½
Quebec Power	18
Quebec Paper, Pfd.	69
Curb	
Abitibi	7
Abitibi Pfd	80½
Alum.	46
Bell	8⅝
Can. Vickers	23½
Canada Paper	16
Dom. Stores	15½
Dom. Tar & Chemical	46
Melchers	34
Penmans	50
Steels	10
Thom Walkers, Pfd	19½

Corporation Bonds

(Burns & Wainwright, Ltd.)

PUBLIC UTILITIES	Bid	Asked
B.C. Telephone 6% Pd	109.50	111.00
B.C. Electric 6% Pfd	110.00	111.25
Brantford Power 5% 1973	57.75	59.75
C.P.R. 3% 1951	65.25	66.75
C.N.R. 5% 1953	103.75	104.50
Cedars Power 5% 1960	96.25	98.00
Cornwall Power 5% 1958	102.50	103.50
Shawinigan 4% 1981	99.25	100.25
Montreal Power 3½% 1973	95.25	96.75
Western Power 5% 1949	105.00	106.50
INDUSTRIALS		
Canada Bread 6% 1941	59.75	61.25
Canada Cement 4½% 1951	103.75	105.25
Famous Players 6% 1951	96.25	97.75
McColl-Frontenac 4% 1948	103.25	104.25
Maritime-Harris 5% 1947	97.00	98.50
Simpson's Ltd. 4½% 1957	86.75	88.25
GRAIN ISSUES		
Alberta Pacific 6% 1948	....	86.50
Federal Grain 6% 1949	....	88.50
United Grain 6% 1948	....	83.50
United Grain 5½% 1946	....	87.50
Western Grain 6% 1946	....	80.00

HEAVY HAULING
WE SPECIALIZE IN HANDLING BOATS MACHINERY SAFES ETC
ESTD. 1890 HEANEY'S CALL G 1104

FOREIGN EXCHANGE

NEW YORK, July 20 (AP).—Quotations in cents

France — Demand 2.75¼; cables 2.75¼.
Italy—Demand 5.26¼; cables 5.26¼.
Demand:
Belgium—16.82.
Germany — Reichsmark 40.28, registered 22.00; travel 27.00.
Holland—85.23.
Norway—25.04.
Sweden—25.66.
Denmark—22.28.
Finland—2.18.
Switzerland—23.92½.
Portugal—4.34½.
Greece—81½.
Poland—18.96.
Czechoslovakia—2.48.
Jugoslavia—2.83.
Austria—18.80.
Hungary—16.90.
Rumania—.74.
Argentina—23.20.
Brazil—6.80½.
Tokio—29.00.
Shanghai—29.60.
Hongkong—30.47.
Mexico City—27.85.
Montreal—In New York—99.82 13-16.
New York—In Montreal—100.17 2-16.

STERLING EXCHANGE

NEW YORK, July 20 (AP).—Quotations in dollars. Demand 4.88 5-16, cables 4.88 5-16, sixty-day bills 4.87 1-16.

WHEAT FUTURES DROP THE LIMIT

WINNIPEG, July 20 (CP).—Wheat futures climaxed two days of profit-taking by dropping the five-cent allowable limit on the Winnipeg Grain Exchange today, bringing the two-day decline to 8 3-4 to 8 3-8 cents; biggest drop since April 15 and 16.

Liquidation then ran into stop-loss selling in the final minutes left closing prices 5 to 5 1-8 cents down, July wheat at $1.46, October $1.37 3-4, and December $1.33 3-4.

Early gains of two cents, following mid-session strength at Liverpool and reports Canadian wheat exports overnight totaled 500,000 bushels, remained on the board only a few minutes.

Little resistance was encountered in the final break as longs liquidated their holdings in sympathy with weakness at Chicago and Kansas City.

Liverpool ended 2d to 1-4d lower. Buenos Aires at noon was 1-4 to 3-8 cent down.

In the coarse grains, July rye closed 3 1-2 cents down, showing its first weakness in recent sessions.

WINNIPEG GRAIN
(H. A. Humber, Ltd.)

	Open	High	Low	Close
Wheat—				
July	151	153	146	146
Oct.	142⅞	144⅞	137⅛	137⅛
Dec.	136⅝	140½	140½	133⅛
Oats—				
July	67½	67½	65	65⅛
Oct.	54½	54⅝	53	53⅝
Dec.	50⅝	51½	51½	50⅝
Rye—				
July	154	155	150	150½
Oct.	99⅝	100	100⅝	94⅝
Dec.	97½	98⅝	96⅝	93
Barley—				
July	69⅝	70	70⅛	69⅛
Oct.	65⅛	66	66	63½
Dec.	64⅝	64½	64½	62⅛

Cash Grain

Wheat — 1 Hard, 146½; 1 Nor., 146⅛; 2 Nor., 143; 3 Nor., 139; No. 4, 132; No. 5, 121⅛; No. 6, 113⅛; Feed, 98⅛; Track, 142⅞; Amber Durum No. 1, 137½; No. 2, 132⅞; No. 3, 120⅞; No. 4, 115⅞; Track, 137⅞; A R W No. 1, 126⅞; No. 2, 126⅞; No. 3, 121⅞; Garnet No. 1, 141; No. 2, 128½.

Oats—2 C.W., 65⅝; 3 C.W., 65; Ex. 1 Feed, 62⅝; 1 Feed, 60⅝; 2 Feed, 53⅝; 2 Feed, 46⅝; Track, 56⅝.

Barley—2 R.O.W., 71⅛; 6 R.O.W., 71½; Special, 6 R.O.W., 65⅛; 2 C.W., 69½; 4 C.W., 64½; 5 C.W., 62⅛; 6 C.W., 62½; Track, 66⅛.

Rye—1 C.W., 150½; 2 C.W., 150½; 3 C.W., 145½; Rejected No. 2, 83; 4 C.W., 90; Track, 100.

Flax—1 N.W.C., 178; 2 C.W., 174; 2 C.W., 159; 4 C.W., 142; Track, 179.

CHICAGO GRAIN
(H. A. Humber, Ltd.)

	Open	High	Low	Close
Wheat—				
July	136⅛	137	127	120½
Sept.	136⅞	137	127½	121½
Dec.	127⅞	128⅝	126⅝	123
Corn—				
July	128	128	122½	123
Sept.	110⅛	110⅞	110⅛	108⅝
Dec.	77⅝	78⅛	78⅛	76⅞
Oats—				
July	39⅛	39⅛	39⅝	36⅛
Sept.	35⅝	35⅝	35½	34⅛
Dec.	37⅛	37⅛	37⅛	36
Rye—				
July	87½	90½	90½	90⅝
Sept.	90	90	85½	85⅝
Dec.	91⅛	91⅛	87⅛	87⅛

WHAT'S DOING ON THE LOCAL RETAIL PRODUCE MARKET

Received on the local market yesterday was a consignment of cantaloupes, Duartie plums and Crawford peaches, all from California. A shipment of California seedless grapes also came in yesterday along with a quantity of Honeydew watermelons.

A shipment of California Bartlett pears is expected today. At the first of next week a carload of watermelons is due from California. A banana shipment will arrive later in the week.

Local strawberries are cleaned up with plenty of raspberries still coming in. A fair amount of local Bing cherries are arriving. These cherries are of a good quality.

Green beans and peas are selling steadily, with the price on the latter advancing slightly.

Bond Quotations

(Burns & Wainwright, Ltd.)

PROVINCIAL	Bid	Asked
Alberta 4% 1954	53.50	57.50
Alberta 4½% 1956	55.50	59.50
Alberta 5% 1959	57.50	60.50
Alberta 5% 1947	58.50	62.50
Alberta 6% 1947	63.50	66.50
British Columbia 4% 1937	91.00	93.25
British Columbia 4½% 1953	93.50	95.25
British Columbia 5½% 1959	99.00	100.50
British Columbia 5% 1945	100.75	102.25
British Columbia 6% 1947	103.75	105.25
Manitoba 4% 1937	76.25	80.75
Manitoba 4½% 1960	91.75	93.25
Manitoba 5% 1958	91.25	94.75
Manitoba 6% 1847	96.75	98.50
New Brunswick 3% 1951	90.50	93.50
New Brunswick 3½% 1956	95.50	98.50
New Brunswick 4½% 1961	105.50	108.00
New Brunswick 5% 1934	105.50	108.50
Nova Scotia 3% 1958	93.00	95.00
Nova Scotia 3½% 1956	95.00	97.00
Nova Scotia 4½% 1952	107.00	108.50
Nova Scotia 5% 1958	114.00	116.00
Ontario 4% 1966	105.50	106.00
Ontario 4½% 1965	112.50	114.50
Ontario 5% 1948	113.50	115.25
Ontario 5½% 1948	115.50	117.25
Ontario 6% 1943	114.50	116.50
Prince Edward Is. 3½% 1945	95.50	98.50
Quebec 2 1951	94.75	96.75
Quebec 4% 1958	107.50	110.00
Quebec 4½% 1950	107.50	110.00
Saskatchewan 4% 1954	63.75	68.75
Saskatchewan 4½% 1951	74.50	78.00
Saskatchewan 5% 1958	67.75	72.25
Saskatchewan 5½% 1942	70.75	75.25
Saskatchewan 6% 1952	73.75	77.25
MUNICIPAL		
Montreal 5% 1945	103.50	106.50
Quebec 5% 1953	100.50	103.50
Toronto 5% 1952	114.50	117.50
Vancouver 5% 1939	89.50	92.50
Winnipeg 4% 1960	86.50	81.50

FOREIGN CURRENCIES COMPILED ON BASIS OF CANADIAN DOLLAR

MONTREAL, July 20 (CP).—British and foreign exchange closed higher today. Nominal rates for large amounts:

Australia, pound, 3.9880; Brazil, milreis, .0670; Germany, reichsmark, .4034; India, rupee, .3771; Japan, yen, .2905; New Zealand, pound, 4.0181.

DAIRY PRODUCE

Quotations on egg prices are obtained daily from the Dominion Egg Inspector, William Haggar, 1002 Wharf Street.

To producer, delivered at Victoria:

Grade "A" large	.25
Grade "A" medium	.23
Grade "A" pullet	.22

Following are the city wholesale prices:

Grade "A" large	.30
Grade "A" medium	.28
Grade "A" pullet	.27

BUTTER

Carton, lb.	.31½
Prints, lb.	.31
Solids, Alberta, lb.	.30

CHEESE

British Columbia, large	.20
Ontario mild, large	.20
Ontario medium, large	.21
Ontario aged, large	.27

Dominion Bonds

(Burns & Wainwright, Ltd.)

		Bid	Asked
Dom of Can	1937 5%	101.25	102.125
" "	1940 4½%	107.75	108.625
" "	1941 5%	110.625	111.625
" "	1943 5%	112.25	112.75
" "	1944 4½%	109.75	110.75
" "	1945 4%	106.25	107.25
" "	1949 4½%	109.75	110.75
" "	1949 3½%	101.875	102.875
" "	1952 4%	106.00	107.00
" "	1958 4½%	109.50	110.50
" "	1958 4%	109.875	110.875
" "	1955 3%	86.125	87.125
" "	1946 3¼%	87.75	88.75
" "	Perp 3%	86.625	87.625
" "	1948 3½%	88.875	101.125
DOMINION GUARANTEED			
Can. Nat. Rly.	1951 4½%	112.50	114.00
" "	1956 4½%	112.75	114.25
" "	1959 4½%	111.75	113.25
" "	1955 4½%	115.00	116.50
" "	July, 1969 5%	115.00	116.50
" "	Oct., 1969 5%	117.00	118.50
" "	1970 5%	117.00	118.50
" "	1934 5%	115.75	117.25
" "	1952 3%	93.00	94.50
" "	1944 2%	181.75	183.25
" "	1936 2%	99.25	97.75
Grand Trunk	1962 2%	84.50	85.75
"	1962 4%	104.50	109.00
Can. Nor. Rly.	1934 2½%	87.75	99.75

BASE METALS IN ACTIVE DEMAND

TORONTO, July 20 (CP).—Traders reached for the base metal shares in Toronto market today and prices were pushed up almost 4 points in the exchange index. Nickel was in active demand and it closed at the day's top price of 64 7-8, up 1 1-2.

Noranda firmed a point to 66, Hudson Bay and Consolidated Chibougamau added fractions, Falconbridge and Sudbury Basin gained 35 to 45 cents each.

Dom. dropped a half point, McIntyre 1-4, Bralorne 20 cents, and lost of 5 to 10 cents showed for Lava Cap, O'Brien and Wright-Hargreaves.

Massey-Harris stocks closed down. Fanny Farmer was a feature with a gain of 3-4 to 24 7-8.

British-American, Imperial, International Petroleum and Pantepec all closed or top. Foothills, Calgary & Edmonton, Okalta and Home declined 59 to 10 cents.

MINING SECTION
(Bird & Tailing, Ltd.)

	Bid	Asked
Acme	13	14
Alex	26	35
Bagamac	30	31
Bankfield	.69	.90
Base Metals	.26	.28
Beattie	1.29	1.30
Bia Missouri	.47	.50
Bralorne	7.40	7.60
Buffalo Ankerite	8.75	9.20
C. & E. Corporation	3.05	3.10
Canadian Malartic	1.15	1.16
Castle Tretheway	1.01	1.03
Central Manitoba	.08	.09
Central Patricia	2.75	2.80
Chemical Research		.25
Siscoe Premier	2.07	2.20
Coast Copper	4.90	5.00
Coniaurum	1.40	1.47
Dome	33.50	40.75
Falconbridge	6.30	9.00
Eldorado	2.62	2.85
Gods Lake	.63	.65
Granada	.12	.17
Gunnar	.75	.84
Hard Rock	1.37	1.40
Hollinger	11.25	11.40
Home Oil	2.15	2.20
Howey	.24	.37
Jackson Manion	.21	.22
Kirkland Lake	1.35	1.36
Lakeshore	50.75	51.00
Little Long Lac	5.50	5.60
Macassa	5.35	5.50
McIntyre	36.25	37.00
McKenzie Red Lake	1.22	1.23
McLeod Cockshutt	2.10	2.14
McVittie Graham	.10	.12
McWatters	.45	.48
Mining Corporation	3.50	2.60
Morris Kirkland	.23	.24
Intl. Nickel	64.75	65.00
Noranda	65.50	67.00
O'Brien	8.40	8.45
Parkhill	1.19	.20
Pickle Crow	.64	.65
Pend Oreille	3.75	3.80
Perron Gold	1.09	1.10
Pickle Crow	5.60	5.75
Pioneer	3.60	2.85
Premier	2.45	2.50
Reid Authier	3.95	4.05
Reno	.90	.95
Rouyn	46.00	50.00
San Antonio	1.90	1.92
Sherrit-Gordon	2.33	2.54
Siscoe	3.75	3.80
St. Anthony	.15	.18
Stadacona	1.27	1.28
Sudbury Basin	4.25	4.75
Sullivan	1.25	1.36
Sylvanite	2.25	3.30
Teck-Hughes	4.95	5.10
Toburn	2.50	2.60
Ventures	7.90	8.10
Wright-Hargreaves	9.50	4.60

INDUSTRIAL SECTION
(Bird & Tailing, Ltd.)

	Bid	Asked
A.P. Grain	3	4
B.A. Oils	23½	23¾
B.C. Power "A"	24	26½
B.C. Power "B"	7½	8½
Beath & Sons	4½	5½
Biltmore Hats	12	13
Blue Ribbon	4	6
Brazilian Traction	25⅞	26
Brewina Corporation	2¾	2½
Brewers & Distillers	7	7½
Burt & Co	41	41½
Canada Bud	8	8½
Canada Bread	6½	7
Canadian Canners	9	9
Canada Cement	16½	17½
Canada Car & Foundry	14½	15
Canada Malting	37	37½
Canada Dredge	40½	42
Canada Wire & Cable "A"	63½	67½
Can. General Electric	206	225
Canadian Oils	12½	16
C.P.R.	11⅝	11⅞
Corkshutt Plow	14½	15
Consolidated Smelters	81	83
Cosmos Imperial Mills	25	26
Consumers Gas		200
Distillers-Seagrams	23	23½
Dominion Bridge	46½	49
Dominion Tar & Chemical	13	14
Ford "A"	24	24½
General Steelwares	13⅝	13⅞
Gypsum	13⅝	14
Hamilton Bridge	14½	15
Hiram Walker	50	50½
Imperial Oil	20⅝	21
Intl. Petroleum	34⅝	35
Imperial Tobacco	14½	14½
Intl. Nickel	64⅝	64⅞
Industrial Alcohol "A"	8	6½
Industrial Alcohol "B"	5	5⅝
Intl. Utilities "A"	16⅝	19
Intl. Utilities "B"	1.65	1.75
Laura Secord	69½	75
Loblaw "A"	24⅝	27
Loblaw "B"	23½	23½
Montreal Power	32	33⅝
McColl-Frontenac	11½	11½
National Steel Car	6	6½
National Breweries	41½	
Page Hersey	101½	103
Power Corporation	21½	22⅝
Shawinigan	27½	38⅝
Steel of Canada	83½	84½
Steel of Canada, Pfd.	77	78
Western	14½	14⅝
Winnipeg Electric	4⅝	4⅝
Banks		
Bank of Canada	58½	59
Canadian Bank of Commerce	163	165
Dominion Bank	218	220
Bank of Montreal		230
Imperial Bank of Canada	220	223
Bank of Nova Scotia	225	335
Royal Bank of Canada	198	200
Bank of Toronto	250	255

New York Curb

(H. A. Humber, Ltd.)

	Bid	Asked
Amn Cynamid "B"	34½	34¾
Amer. Super Power	1⅞	1⅞
Amn. Gas & Elec	25½	26
Associated Gas & Electric	2⅞	3
Brazilian Traction	25⅞	26⅛
Cities Service	3⅛	3⅛
Elec. Bond & Share	19	19⅛
Ford of Canada "A"	23⅞	24⅛
Ford of England, Ltd	8⅛	9
Hudson Bay M. & S.	32⅛	32½
Humble Oil	82⅞	84⅞
Intl. Petroleums	34	34½
Imperial Oil	20⅛	20⅞
Newmont Mining	107	109
Pioneer Gold	3⅞	4
Standard Oil, Kentucky	20	20⅛
Amer. Aluminum	148	150
United Gas Co	8⅞	9⅛
United Power & Light "A"	8⅞	7
Caribean Syndicate	1½	1⅞
Niagara-Hudson Power	13	13½
Distillers of England	38⅞	27½
Gulf Oils	58⅞	59½
Gold-Divpn	3⅛	3⅛
Can. Marconi	8⅞	9
Fisk Rubber Co	12	13⅛
Teck Hughes Mines	4⅞	5
Lakeshore Mines	30½	31½
Heela Mining	17½	17⅞
Wright Hargreaves	6½	6⅞
Pantepec Oil	5	5⅛
Creo Pete	27⅞	27⅞
Sunshine Mining	17	18
Segal Lock	2	2½
Premier Gold	2⅞	2½

Montreal Produce

MONTREAL, July 20 (CP).—Butter, spot, Quebec fresh, 26 1-4 to 26 3-8.

Eggs, spot, Ontario A-large 26 1-2 asked.

Future Butter firmer, 1-8 higher: July 26 to 26 3-8, November 27 to 27 1-4.

Price Changes Small In Quiet Trading at Vancouver Exchange

VANCOUVER, July 20 (CP).—Prices were unchanged to a few cents lower at the close of Vancouver Stock Exchange today. Trading was quiet and spread over a wide list of issues as transactions totaled 141,775 shares.

Okalta Oil registered the heaviest loss, down 12 cents at 2.20. Home was off 7 at 2.10; Calgary & Edmonton 5 at 3.00, and Calmont 3 at 74. Mercury at 34 1-2 and Monarch Royalties at 39 1-2 each slipped 1 1-2, and Ranchmen's dropped 2 at 27 1-2. Vulcan eased a cent at 1.97, while Dalhousie gained 2 at 98.

Golds were mostly unchanged. Reno was down 5 at 90, while Island Mountain was up 3 at 68. In the unchanged list were Pioneer at 3.80, Bralorne at 7.45, Premier at 2.45 and Cariboo Gold Quartz at 1.50. Home Gold featured fairly heavy trading and closed up 3-8 at 3.

In the base metals, B.C. Nickel advanced 1 at 19 1-2 and Grandview a fraction at 17 3-4. Nicola was 1-8 higher at 7 1-8, and Pend Oreille held steady at 3.70.

VANCOUVER QUOTATIONS
(Buckle & Munro, Ltd.)

	Bid	Asked
B.C. Nickel	19½	
Big Missouri	48	50
Beaver Silver	.01	.01½
Siscoe Premier	2.07	2.20
Bralorne	7.45	7.60
Bridge River Con.		.04
Aztec Minina	.06	
Bluebird	.01½	.03
Cariboo Gold	1.50	1.60
Conaress	.02½	.03
Cork Province	.01	
Dentonia	.15	.16
Dunwell	.02½	.04
Fairview Amalgamated	.07	
Federal	.02½	.02½
Florence Enterprise		.01
Georgia River	.01½	.02½
Golconda	.06½	
Gold Belt	.23	.25
Gold Mountain	.03½	.04
Granby	.01½	.01½
Grandview	17¾	.16
Hedley Sterling		.02½
Home Gold	.03	.03½
Indian	.03	
International Gold	.04	
Island Mountain	68	75
Kootenay Belle	.22	.18
Kootenay Florence	.01½	.02
Kootenay King	.00½	.01
Lakeview	.01½	.01½
Lucky Jim	.04½	.04½
Mak Siccar	.02½	
McGillivray Creek	.19	
Meridian	.01	
Minto	.12	.12½
Nicola	.07	.07½
Noble Five	.08	.06½
Pend Oreille	2.70	2.80
Pilot Gold	.02½	.04
Pioneer	3.80	3.85
Porter Idaho	.04½	.05½
Premier	2.45	2.50

TIME OUT! - - - By Chet Smith

Mind if I borrow one of those paddles a minute? Junior's getting sassy.

THE TUTTS - - - By Crawford Young

NOT GUILTY By GLUYAS WILLIAMS

That Body of Yours

(By James W. Barton, M.D.)

HOARSENESS MAY POINT TO SERIOUS TROUBLE

No one pays much attention to a little hoarseness because it passes away in a few days, and is known to be due to overuse of the voice or to the fact that a little "head" cold has extended down the throat to the vocal cords. The vocal cords have been asked to do too much work or the "cold" has slightly inflamed the edges of the vocal cords and they do not vibrate properly.

However, hoarseness may not be such a simple or innocent condition as this. Some weeks ago I referred to the warning given by Dr. A. J. Wagers, Philadelphia, in The Pennsylvania Medical Journal, Harrisburg.

Dr. Wagers stated that, "hoarseness, particularly if unaccompanied by pain or cough, is too often ignored by the patient until more alarming symptoms appear." While most cases of hoarseness are not serious, hoarseness may be the first sign of pulmonary tuberculosis or the first symptom of a dangerous growth.

That hoarseness is a symptom that must not be treated too lightly is evident from the fact that Dr. Watkyn-Thomas goes thoroughly into the causes of hoarseness in The Practioner, London.

"Hoarseness and weakness of the voice are often found together, but the conditions are different. For the voice to be produced clearly the edges of the cords must be straight and sharp. If the edges of the cords cannot meet properly, the voice will be weakened or entirely lost (complete loss of voice), according to the degree of failure of the cords to meet. If the edges of the cords are at all roughened, even by a little hard or crusted mucous, or if the edges are not quite sharp, the voice will be hoarse. As anything which roughens the cord produces hoarseness, it can readily be seen that "anything" may be just a little mucous, or it may be a dangerous growth. Instances where hoarseness is the outstanding symptom may occur in acute or chronic inflammations of the throat, tuberculosis, blood diseases or growths. However, as most cases of hoarseness are due to simple causes and the hoarseness passes away in a few days or a week or two, there is usually nothing to worry about.

However, "if a patient is hoarse for three straight weeks, with no let-up, an examination of the throat should be made with the special instrument, the laryngoscope."

He had tried hard several times but failed. There had always been some excuse—his youth, appearance, financial status. This time he was determined. There would be no more nonsense.

Bruskly he elbowed his way through dozens of applicants, past private desks, directly into the office of the chief executive.

"Now, look here——" he began. He spoke forcefully, brushing aside all protests.

Ten minutes later, smiling scornfully at the waiting mob, he marched out. At last, he was on relief.

The very beautiful young lady was enjoying her reflection in the mirror.

"John told me my face was my fortune," she said.

"Huh!" said her candid brother. "Then with all that powder and paint it must be 'hidden treasure!'"

APPLE MARY - - - - - - - By Martha Orr

TODDY *There's a Way!* By George Marcoux

POPEYE - - - - By Segar

NAPOLEON AND UNCLE ELBY - - - - - By Clifford McBride

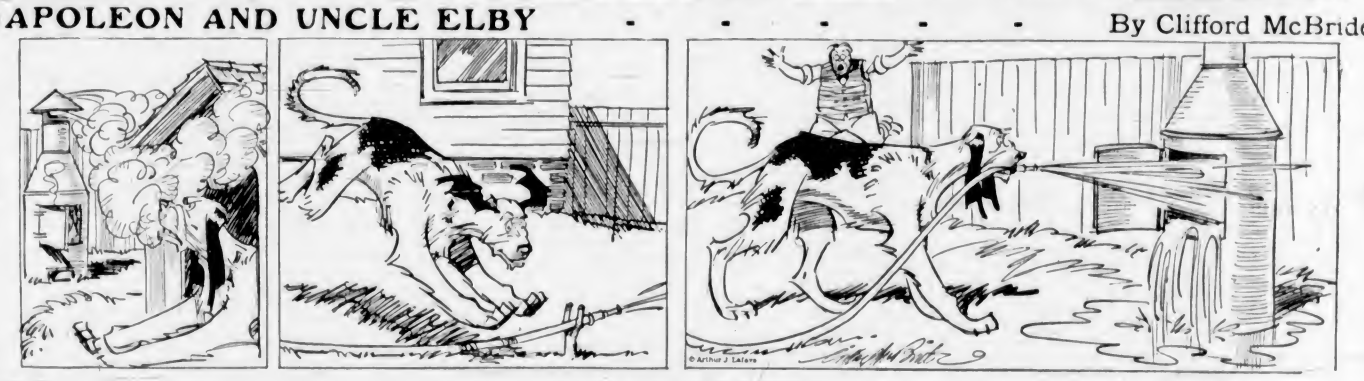

POP *Exonerated* By J Millar Watt

TILLIE THE TOILER *Nobody Fools–Nobody!* By Westover

DIXIE DUGAN *All Alone!* By J P McEvoy and J H Striebel

Business and Professional Directory, Want Ads

The Daily Colonist

RATES FOR CLASSIFIED OR WANT ADVERTISEMENTS

Two cents a word each insertion; twelve cents a word a week, with a minimum of ten words, cash with order. No advertisement accepted for less than twenty-five cents.

Death and Funeral Notices, $1.50 first insertion; $1.00 for each additional insertion. Marriages, Cards of Thanks and In Memoriam Notices, $1.50 per insertion.

Birth Notices, $1.00 per insertion.

Business or Professional Cards of two lines or under, $2.50 per month. Additional space at $1.25 per line per month.

Advertisers who desire may have replies addressed to a box at The Colonist and forwarded to their private address. A charge of ten cents is made for mailing replies. In this case add three words ("Box.....Colonist") to the count for the number of words.

Out-of-town readers of our advertisements ask advertisers to give address as well as phone numbers, as it is not always possible to communicate through the phone.

Any claim for rebate on account of errors or omissions must be made within thirty days from the date of the same, otherwise the claim will not be allowed.

The Colonist will not be responsible for more than one incorrect insertion of any advertisement ordered for more than one issue.

The Colonist service is available every day from 8 a.m. to 10 p.m., excepting Sundays. Just call Empire 4114.

To insure insertion, Classified Ads should reach The Colonist before 10 p.m. on the day previous to publication.

Classified Ads for The Sunday Colonist will be accepted up to 10 p.m. on Saturdays.

CLASSIFICATIONS

Acreage for Rent 83
Acreage for Sale 82
Acreage Wanted 84
Agents Wanted 19
Autos for Hire 66
Automobiles 65
Births 1
Bicycles and Motorcycles 40K
Boats and Launches 67
Building Materials 40A
Business Directory 33
Business Opportunities 23
Cards of Thanks 4
Church Notices 8
Clothing, Furs, Shoes, Etc. 40B
Coming Events 10
Dancing 25
Deaths 2
Dressmaking 28
Educational 23
Farms for Rent 85
Farms for Sale 85
Farms Wanted 87
Flats and Apartments to Rent 53
Flats and Apartments Wanted 54
Flowers 7
For Sale—Miscellaneous 40
Furniture 40D
Fuel 40C
Funeral Directors 6
Furnished Houses for Rent 65A
Furnished Rooms for Rent 49A
Furnished Rooms Wanted 50A
Hairdressers and Beauty Specialists 21A
Halls to Rent 26
Hotels 46
Housekeeping Rooms to Rent 51
Housekeeping Rooms Wanted 52
House for Sale 79
In Memoriam 5
Lost and Found 29
Machinery 94
Market Special 35
Marriages 3
Miscellaneous 27
Money to Loan 31
Monumental Works 6
Music 24
Musical Instruments 40E
Nursery Stock, Plants, Etc. 40H
Nursing and Convalescent Homes 20
Personal 21
Professional Directory 34
Property for Sale 80
Property Wanted 81
Poultry and Livestock 42
Radio 40F
Room and Board 47
Room and Board Wanted 48
Situations Wanted—Female 19
Situations Wanted—Male 17
Stoves, Ranges, Furnaces 40L
Summer Resorts 61
Swaps 41A
Teachers Wanted 16
Timber 74
To Exchange, Real Estate 78
To Rent—Miscellaneous 39
Unfurnished Houses to Rent 65B
Unfurnished Rooms Wanted 50B
Wanted—Female Help 14
Wanted—Male Help 13
Wanted—Miscellaneous 41
Wanted to Borrow 32
Wanted to Buy—House 79
Wanted to Rent—Houses, Unfurnished 57B
Wanted to Rent—Miscellaneous 39
Wood 32

2 DEATHS

BURKE—On Sunday, July 18, at the Royal Jubilee Hospital, Frederick Burke, aged sixty-two years, of 1135 Yates Street. The late Mr. Burke was born in London, England, and had resided here for thirteen years. He served overseas in the Great War with the 152nd Battalion of Weyburn, Sask., and was a member of Pro Patria Branch, Canadian Legion. He is survived by his widow, three sons and six daughters, Frederick, of Victoria, Thomas, of Vancouver, and Albert, of Edmonton; Mrs. J. C. Moore, Hedley, B.C.; Mrs. B. Haartsell, Los Angeles; Misses Ellen and Lillian, at home, and Mrs. A. Cook and Mrs. L. Underwood, of Victoria; also brothers and sisters in England. The funeral will take place on Wednesday afternoon, at 2 o'clock, from McCall Bros' Funeral Home, Rev. F. L. Stephenson will conduct the service, after which interment will be in the soldiers' plot in Royal Oak Burial Park.

CULLIN—In this city on Tuesday, July 20, 1937, at the family residence, 144 Wellington Avenue, Mary, beloved wife of W. H. Cullin, aged seventy-six years and ten months; born in Toronto, Ont. She leaves to mourn her loss her husband, two daughters, Mrs. P. O. Cudlip, of Hilda Street, Mrs. E. M. Burphlis, at home, two sons, W. M. Cullin, of Vancouver, B.C., A. E. Cullin, of Seattle, Wash., nine grandchildren and one great-grandchild; also one niece, Mrs. E. Paterson, of Oak Bay Avenue. Funeral services will be held at the family residence, 144 Wellington Avenue, on Thursday at 2.30 p.m. The remains will be laid at rest in the family plot at Ross Bay Cemetery.

DAWE—On July 19, 1937, at the family residence, Beaver Road, Royal Oak, Amos William Dawe, aged fifty-three years, born in Cardiff, South Wales, and a resident of this district for the past nineteen years. He is survived by his mother, Mrs. Mary Ellen Dawe, at home; eight brothers, Richard, Alfred, George, Phillip, Edgar and Walter in Canada, and Arthur and Will in England; also two sisters, Annie in Canada and Hetty in the United States. The funeral will be held from Hayward's B.C. Funeral Chapel on Thursday, at 3 p.m. Interment in Royal Oak Burial Park.

ROBERT—On July 19, 1937, at St. Joseph's Hospital, Mary Agnes Robert, widow of William Robert, late of L'Ancrage, Cedar District, Nanaimo, B.C., in her eightieth year, born in Inda of Scotch parents. Mrs. Robert came to this province in 1927. Survived by four sons, A. W. Robert, London, England; A. Joseph Robert, Victoria; Captain V. G. Robert, Burma, and V. A. Robert, Cedar District, Nanaimo, also seven grandchildren. The remains are repose in Hayward's B.C. Funeral Chapel and the funeral will be held on Thursday, the cortege leaving the chapel at 2.30 p.m., proceeding to Our Lady of Lourdes Church, where Mass will be celebrated by Rev. J. R. Buckles, at 10 o'clock. Interment will be in Ross Bay Cemetery, the cortege leaving the church at 3.30 in the afternoon. Prayers for the repose of Mrs. Robert's soul will be said in Hayward's B.C. Funeral Chapel, Wednesday evening at 8 o'clock.

MULLIN—At the Royal Jubilee Hospital on July 18, 1937, John Mullin, aged thirty-four years; born in Belfast, Ireland, and came to British Columbia in 1923. He is survived by his father in Ayr, Scotland, and several brothers and sisters in the Old Country. Funeral will be held from Hayward's B.C. Funeral Chapel this afternoon, at 3.30 o'clock. Rev. A. deS. Owen officiating. Interment in Royal Oak Burial Park.

OASKELL—There passed away Tuesday, July 20, at the Royal Jubilee Hospital, James Oaskell, of North Quadra Street. The late Mr. Oaskell was born at Disley, Cheshire, England, and moved to this city two years ago from Saskatoon. He was a veteran of the Great War and served with 95th and 102nd Battalions, C.E.F. There survive his widow, also one daughter, Sheila, and a son, Frank, at the family residence, North Quadra Street, two sisters, Mrs. A. Michial, Berlin, Germany, Miss M. Oaskell and one brother, Arthur, at Disley, Cheshire, England. Funeral services will be held Thursday afternoon, at 2.30 o'clock, from the parlors of the F. J. Curry & Son Funeral Home. The remains will be later forwarded for cremation.

6 FUNERAL DIRECTORS

A. J. CURRY & SON
Funeral Directors
Cor. Quadra and Broughton Streets
Phone G 5512

Distinctive Funeral Service in Our New Mortuary at Moderate Cost
Experienced Lady Attendant
SANDS MORTUARY, LTD.
Phones: E 7511, G 3530 1625 Quadra St.

THOMSON FUNERAL HOME
1626 Quadra St., Next First United Church
Lady Assistant
Nowhere a Finer Service, Nowhere a Fairer Price
Phone G 2612, Day or Night

HAYWARD'S B.C. FUNERAL CO., LTD.
Established 1867
734 Broughton Street, Victoria, B.C.
Phones
Empire 3614 Garden 7679
Garden 7662 Empire 4065

McCALL BROS.
"The Floral Funeral Home"
Office and Chapel, Cor. Johnson and Vancouver Streets
Phone Garden 2012

7 FLOWERS

A. J. WOODWARD & SONS, LTD., established 1892. Designs, bouquets, flowers; Anywhere, any time. Store, G 5614. Night, G 6298.

ANY FLORAL DESIGNS at lowest prices. Pollock Bros., 1316 Douglas St. G 5213.

BROWN'S VICTORIA NURSERIES, 916 View. Design work executed; lowest prices. We grow our flowers. G 8612; G 3521.

THE POSY SHOP, Artistic Floral Tributes. 623 Fort Street. Phone G 5422 — Night Phone G 4682.

BALLANTYNE BROS. LIMITED
1211 Douglas Street Phone G 2421
We Telegraph Flowers
CUT FLOWERS AND DESIGNS

FLORAL ART SHOP
T. O. M. CUSTANCE, Mgr.
Distinctive Funeral Designs
539 Fort Street Phone E 4813

8 MOUMENTAL WORKS

STEWART MONUMENTAL WORKS, LTD. Take No. 6 car to works. 1401 May Street. Phone G 2452.

10 COMING EVENTS

AT SHAWNIGAN LAKE, SATURDAY, July 24, annual regatta. All kinds of water sports, boat race. Twenty-six big prizes. Big dance, S.L.A.A. Hall, 8 p.m.; Birnie's Orchestra. 50 cents. Novelties.

THE COLONIST
1211 Broad Street Phone G 5241
Printing — Lithographing
Bookbinding — Engraving

DANCE AT THE CRYSTAL GARDEN tonight and every Wednesday, 9 to 12:30. Leo Acorn Orchestra. Admission 35c.

McMORRAN'S, THE SEASIDE DANCING pavilion, every Saturday night at 8. Bunk McEwan's sia-piaca orchestra; 25c; lombolas.

PROGRESSIVE FIVE HUNDRED TONIGHT, 8.45. 1230 Government. Good prizes. Court whist, 2 45.

PARTNER PROGRESSIVE WHIST. Coast Hall, 645. Good prizes. Snowball. Court whist today, 2 45.

13 WANTED—MALE HELP

MEN—INVESTIGATE AIR-CONDITIONING, set new book. The Air You Breathe. Free outlines. Opportunities to men who qualify for training. Registration Dept. 1227, Colonist.

WANTED—Party with gas donkey and equipment to yard and load several million feet lumber Southern Vancouver Island. Box 2027, Colonist.

WANTED—EXPERIENCED FURNITURE finisher acquainted with modern methods. Box 2024, Colonist.

14 WANTED—FEMALE HELP

WANTED—BY MIDDLE OF AUGUST, experienced cook-housekeeper, between 30 and 40. Uplands. Wauve 123. Box 1991, Colonist.

WANTED IMMEDIATELY — EXPERIENCED cook-housekeeper, about thirty, one in family. Good wages. Town references. Box 2034, Colonist.

WANTED — YOUNG WOMAN, PART-time hotel work. State age, experience. Box 2033, Colonist.

17 SITUATIONS WANTED—MALE

ACTIVE SINGLE MAN OF ABILITY, 42, trustworthy, caretaker, maintenance, handy with tools, references. Box 1966, Colonist.

A. J. GREGO — HOUSE WINDOWS cleaned, outside, 6c each. G 5023.

BOY, 16, WILL WORK THREE WEEKS, small wage. Box 1986, Colonist.

ENGLISH REFERENCES—YOUNG MAN, fully qualified men and boys' outfitting association in once. Porters, Ltd., & Co., Brighton, Eng. Belfrider's, Box 1999, Colonist.

EXPERIENCED JANITOR, YOUNG, VERsatile, wishes similar post, also painter, paperhanger, etc. Dunne, E 8102.

EXPERIENCED DRIVER, CAN GARden, handy carpenter or repair generally. Box 1823, Colonist.

HOUSEMAN, CHAUFFEUR, GARDENER, single, 42, neat, calm, references. Box 1969, Colonist.

YOUNG OFFICE MAN DESIRES WORK. References. Box 1985, Colonist.

17A PAINTERS AND DECORATORS

A NEW PRICE FOR PAPERING, PAINTing and kalsomining. E 6345.

EXPERT PAINTING, PAPERING, ESTIMATES. Temple, Cadboro Bay. F 0963.

ROOMS PAPERED. Reasonable. Painting, kalsomining. Guaranteed. G 1698.

17C CARPENTERS AND CONTRACTORS

ALTERATIONS, HOUSE-RAISING, CONcrete work repairs. O'Regan. G 7862, G 2259.

ALTERATIONS, BUILDING, REPAIRS, roofing a specialty. T. Thirkell. E 4623.

ANY BUILDING ALTERATION, REPAIR. Phone E 7938, E 0734.

CARPENTER, ALTERATIONS, KALSOMining, painting. Low prices. Brechay. E 4270.

CARPENTER, CABINET WORK AND ALterations. Repairs. Fencing. G 3802.

17E GARDENERS

EXPERT GARDENING, ALL BRANCHES, day or contract. G 6074.

18 SITUATIONS WANTED—FEMALE

EXPERIENCED WOMAN WISHES DAILY work. Good cook and housekeeper. G 5986.

FIRST-CLASS DRESSMAKER, FITTER, desires position with good firm. Box 1974, Colonist.

GIRL WISHES POSITION AS CLERK IN store, waitress, nurse to children or companion to elderly lady. Apply Box 2010, Colonist.

LIGHT HOUSEWORK FOR MORNINGS or afternoons. Good cook. G 1323.

STENOGRAPHER AND BOOKKEEPER, number of years' experience. References furnished. Box 1520, Colonist.

WANTED—POSITION AS STEWARDESS or practical nurse-companion to invalid, travelling. Free to travel or otherwise. Miss J. E. Price, General Delivery, Vancouver, B.C.

NURSING AND CONVALESCENT HOME 20

STRATHSPEY NURSING HOME, 430 Dallas Road. E 9767. Convalescent and chronic patients. Home for the aged.

21 PERSONAL

ACCURATE READINGS. MME. MOhr, gifted psychic, palmist and chiromodist. Fees moderate. Studio, Balmoral Hotel, 1109 Douglas Street.

AVOID THE UNCERTAINTY—SEE THE tested proof before having your next permanent. Bert Wanda Hairdressing. Phone E 4022. 709 Fort Street.

ARRIVING DAILY — FRESH COOKED deep-sea crabs. Anker's Fish Market, 634 Yates Street. G 7191. Delivery.

21 PERSONAL (Continued)

BARRELS—EMPTY LIQUOR, ALL SIZES. Wilkinson, Gorge and Washington Ave.

DAFFODIL DAIRY. GENUINE JERSEY milk, early a.m. delivery. E 4371, G 2140.

EXPERT UPHOLSTERING, FURNITURE polishing, repairing, prices reasonable. 859 Johnson. E 3925.

ENGLISH MILADY HAND LAUNDRY—Shirts 10c up, collars 3c up. Gents' mandins. Courtney at Douglas. E 6192.

ECZEMA, ITCH, PSORIASIS, LEG ULcers. Try Geo. Lee's Chinese Remedy. 638 Cormorant. Depart. and Drug Stores.

ELECTROLUX Machines. Rent by day. Dely. De Lux Home Service. E 1814.

FOR ACUTE AND CHRONIC ECZEMA and other skin eruptions use "Ecsaderm," the new medicinal preparation. On sale at all drug stores.

GENUINE JERSEY MILK, EARLY A.M. delivery. Phone G 5048.

JUST ARRIVED, NEW CROP MAPLE sugar and syrup. Lilley's Confectionary, 1409 Douglas Street. Phone. E 8513.

MEN'S SUITS DRY CLEANED AND PRESSED, CITY DYE WORKS, 844 FORT STREET. PHONE G 1621.

McLEAN'S BAKERY TWO STORES, 1304 Douglas St. and 1052 Pandora Ave.

REDECORATE UNDER GOV'T HOME Improvement Plan. Full particulars at Harte-Andrews Paints Ltd., 711 View. G4712.

READINGS — CUPS, CARDS, HANDS, heads, photos, handwriting, typewriting. E 4550.

SOUND TRUCK FOR RENT — FOR street advertising, political rallys, picnics, etc. Rates reasonable. H. D. Mainwaring & Co., 722 Fort Street. G 7921.

SPECIALIZING IN THE TREATMENT OF nervous disorders and chronic ailments. Electrotherapy Institute, 216-8 Pembarton Bldg. Phone G 2643.

WATER PRESSURE RESTORED, ranges connected, oil burner service. Watkins. E 2739.

WEDDING INVITATIONS
and
PERSONAL STATIONERY
Require Close Attention to Detail
WE SPECIALIZE
In This Class of Work and Are Confident You Will Be Pleased With Our Efforts

21A HAIRDRESSERS AND BEAUTY SPECIALISTS

A PARK AVENUE PERMANENT IS varnished. No machine, no acid. Your hair will look beautifully groomed. La Franca Beauty Salon. G 7442.

LASTING PERMANENT—IN OTHER words as Firth Brothers permanent, skillfully done. Popular price, $35. Fort Street. E 2544.

A SPECIAL RATE IN PERM. WAVING, guaranteed Bobetta Beauty Salon. G 6852.

HAVE A PACIAL WITH THE RUSSIAN Duchess, at the La Franca Beauty Salon. G 7443.

HILDA BEAUTY SHOP, CORNER WINDsor and Newport. E 0722.

LADIES — IF YOUR HAIR IS DRY, brittle, split or fuzzy, our herb treatments will give you that beautiful head of hair you desire. La Franca Beauty Salon, 727 Yates St. G 7443.

THE HOLLYWOOD Beauty Shop, 817 Fort. Expert service, special prices. E 0428.

UNWANTED HAIR PERMANENTLY REmoved. La Franca Beauty Salon. G 7443.

VICTORIA BEAUTY PARLORS, CALL. E 6515 for a good permanent. All experienced operators. 1218 Broad Street.

HERE IS GOOD NEWS!
Victoria Ladies — Visit the new LOW-PRICE DEPARTMENT we have just opened. We know many of you would have liked to have a permanent long ago, but you have been unable to afford a high-priced wave.
Phone Now About Our Low Prices
AVALON ANNEX
E 0622 1104 Douglas St.

BEAUTY
In a Permanent Wave by TYRRELL'S, the Hairdressing Specialists in David Spencer's. Only real a very little extra but, then, it lasts long after an ordinary wave is forgotten.

23 EDUCATIONAL

BUSINESS, RADIO AND PREPARATORY courses of study. Day and evening classes. Sprott-Shaw Schools. E 7184.

COACHING FRENCH AND GERMAN. Moderate. Mrs. K. W. Bladen. Phone.

SUPPLEMENTALS, ALL SUBJECTS. EXperienced teacher. G 8502.

25 DANCING

BALLROOM AND TAP. PRIVATE. MR. and Mrs. Gao Rossly. E 4654.

28 DRESSMAKING

COMPETENT DRESSMAKING, LONDON experience. Telephone E 2276.

29 LOST AND FOUND

FOUND—ADRIFT NEAR CHAIN ISLAND group, mast and boom with rigging. Brass a 2nd Reed and white diagonal flag. Box 2002, Colonist.

LOST OFF CAR — LARGE BAG CONtaining bedding and effects, between Cobble Hill and James Reed Farm, Sunday. Reward. Mrs. Hall, Cobble Hill, 789 W. Pender. Vancouver. Phone Sey. 1252.

LOST—GOLD BROOCH (LILY OF THE valley shape), set with pearls, in shopping district. Reward. E 4529.

LOST—KILT PIN, MACDONALD PARK, form of thistle. Phone E 4780. Reward.

LOST—FIVE-MONTH-OLD GERMAN POLice dog. Return to Library Coffee Shop.

LOST—BRINDLE SCOTTIE, ANSWERS to name of Chummie. Phone G 8026.

LOST — JULY 14, PAPER SHOPPING bag, with shoes, etc. Phone E 6679.

31 MONEY TO LOAN

A MORTGAGE LOAN CAN BE ARRanged by us in any amount, repayments to suit. Building loans a specialty. Low interest. Quick decisions. Moderate charges. P. R. Brown & Sons, Ltd., 1112 Broad Street. Phone G 7171.

ANY REQUEST FOR A MORTGAGE APpreciated. See H. C. Holmes, Pamberton & Son, Ltd., 625 Fort Street. G 8124.

AUTOMOBILE CONTRACTS FINANCED. Contracts refinanced. Pacific Sales Co., 1239 Broad St.

FOR LOANS UNDER DOMINION HOUSing Act see Alfred Carmichael & Co., Ltd., 1319 Broad Street. Phone G 7341.

MONEY TO LOAN—DOMINION HOUSing or ordinary loans. Heisterman, Forman & Co. E 4181.

33 BUSINESS DIRECTORY

EMBOSSED STATIONERY

PRIVATE STATIONERY EMBOSSED IN any design or color. The Colonist Commercial Printing Dept., G arden 5241.

FLOOR SURFACING

V. L. HARDWOOD FLOOR CO., 707 A. Johnson. Free estimates. G 7314.

INSURANCE

FIRE AUTO INSURANCE — SEE LEE, Fraser & Co., Ltd., 1232 Broad Street.

LAWN MOWERS

A. J. WORTH, 638 JOHNSON ST. E 7061. Try our new lawn mower grinder, an easy-running job assured; sharpened, adjusted, collected and delivered. $1.

A. T. PEDEN BROS., LTD., 1410 DOUGLAS Street, phone G 5811. Lawn mowers sharpened, $1.00. Free delivery both ways.

A. T. ELVEN BROS. LAWN MOWER Shop. Guaranteed keen cutting edge on mower, $1. Free delivery, 1433 Broad. E 6962.

DOUBLE SERVICE IN WANT ADS

You can telephone your answers as well as your classified advertisements to The Colonist. Readers are often interested in Want Advertisements that do not carry the names or addresses of advertisers, but a Colonist box number. For the accommodation of those readers who find it inconvenient to write an answer and to serve the advertiser better

We Will Take Replies to Box Numbers Over the Telephone

The Colonist service is available from 8 a.m. to 10 p.m., excepting Sundays. Phone Empire 4114.

33 BUSINESS DIRECTORY (Continued)

LITHOGRAPHING

LITHOGRAPHING — LITHOGRAPHING, engraving and embossing. Nothing too large and nothing too small. Your stationery in your advance agent. The Colonist Printing & Publishing Co., Ltd.

PUBLIC STENOGRAPHER

ETHEL SEYMOUR, 207 CAMPBELL Building, Douglas Street. Phone G arden 2525. Authors' manuscripts, law and general. Strictly confidential.

WINDOW GLASS

WINDOW GLASS REPLACED AT shortest notice. Auto glass replaced while you wait. Mellor Bros., Ltd., 919 Broughton Street. Phone G 5021.

WOOD AND COAL

A BIG SUMMER SALE, 1,000 CORDS AT rock-bottom price. Dryland wood; best quality; cheaper than salt water wood prices. Heavy slab and block mixed, guaranteed A 1 fir wood, never in salt water, all wood stove lengths, regular $3.75, now $2.75 cord; 5 cords $5.00; inside block, $4.00 cord, three cords $11.50; dry cordwood, $6.00; dry kindling, $4.00 cord; fir sawdust, $3.00 unit. Old John Wood Co. Agents for YOUBOU TIMBER COMPANY, 2514 Douglas Street. Phone E 2743.

A SPECIAL ON THE BEST UP-ISLAND Douglas fir—Dry inside blocks and heavy bark slabwood. An ideal all-around wood. $3.25 cord; 3 full cords $9.50. Prompt reliable service. Ronald R. Hopkins Coal & Wood Co., E 7916.

A BIG SALE DRY INSIDE BLOCKS, bark slabs, from Malahat Tie Mill. 12 ins., never in water, all fir, reg. $4.25 cd., now $3.25 cd.; 2 cords for 25 cds. $12. Bone-dry kindling, reg. $5, now half cd. $2.25, 1 cd. $4. National Fuel Co. G 5215.

ALL FIRST-CLASS CORDWOOD — 150 cords, $2.75 cord, in the bush. 1609 Gladstone Avenue.

ALL FIR MILLWOOD, 2 CORDS FOR $5. Heavy slabs, 2 cords $6. Inside, 3 cds. $7.50. Colwood Wood Co. G 4044.

AMRIK — COOPERAGE WOOD. REAL dry and sawdust, 14 cd.; millwood, $2.50; kindling, $2.75. E 5023.

A FAMOUS FUEL SPECIAL
For Fifteen Days Only
BONE-DRY MILLWOOD (all fir), $3.70. Semi-dry Malahat millwood (all fir), $2.85. 5% off on all orders 4 cords and over. Night and day. E 2924.

BIG SALE—Cooperage Wood, Real Dry, 14 cd. $3.75; 12 cd. Millwood, $2.50 cd. Kindling, $2.75 cd., ½ cd. $1.50. Malahat sugar Douglas fir, res. 14 cd., now $3; 3 cds. $8.50. Heavy slabs, $3.50. G 2341, G 8107.

BEST MALAHAT SLABWOOD AND DRY 8 inside blocks, all fir and never in water, $3.00 large cord, three for $9.50. Dent's. E 7959.

BEST MALAHAT HEAD RIG SAWDUST, $3.25 per unit. J. E. Painter & Sons, 617 Cormorant Street. G 2541.

CAMERON'S SELECTED FIR MILLwood, 3 cds. $5; blocks, 16; bark slabs, $3.50; dry kindling, $4; sawdust, 3 units $5.50. E 4135. "A full cord and a block."

NO. 1 Fir Millwood, $2.50 cd., in 2-cd. lots. Screened fir sawdust, $3.00 unit in 2-unit lots. Manning-Shaw Fuels. E 0624.

SHAWNIGAN MILL REOPENED—WE ARE 8 sole agents for Shawnigan slabwood, Shawnigan Douglas fir, 2 cds. $5.50; bark slabs, 1 cd. $3.50; inside blocks, 1 cd. $4.50; bone-dry slabwood, $3.75 cd. Selkirk millwood, 2 cds. $4.50. Shawnigan Douglas Fir Wood Co. E 2914.

$3.95 CORD, IN QUANTITY LOTS. 8 inside and bark slabs mixed, never 120 water soaked. Sunny Fuel Company, 609 Yates Street. G 4445.

1 CD. $2.50, 2 CDS. $4.50, SLABWOOD. Inside blocks, 14. Heavy slab, $3.50. Bone-dry slab, $3.75. "Norma." Selkirk Lumber Co., agent. Phone G 5334.

$3.75—UP-ISLAND SLAB, 12-in. RODears Wood Co., Alpha St. G 2214.

34 PROFESSIONAL DIRECTORY

MASSAGE

MRS. R. LORBEER, SWEDISH MASsage, steam bath. 1052 View St. G 1752.

MRS. SARKER. MASSEURE. VAPOR baths, chiropodist. 225 Howe. G 1661.

OSTEOPATHIC PHYSICIANS

DR. VERNON B. TAYLOR, REGISistered and licensed. 406-7-8 Belmont Building. Phone Empire 7823.

PATENT ATTORNEYS

FETHERSTONHAUGH & CO. Patents and Trade Marks. Offices Throughout Canada and U.S. 789 W. Pender, Vancouver. Phone Sey. 3798.

ERNEST E. CARVER, F.P.I.C. Registered Canada and U.S. Patents and Trade Marks in All Countries. 789 W. Pender, Vancouver. Phone Sey. 1252.

SWEDISH MASSEUR

COLONIC irrigations, steam baths, masseur, Rasun light. 806 Campbell Bldg.

37 MISCELLANEOUS

SAWS, ALL KINDS. FILED, SET, gummed, etc. Phone W. Emery, 1567, Gladstone Avenue.

DO NOT THEAT
Your Printing as Just Another Expense
Every Piece of Printed Matter That Leaves Your Office Carries a Message
Emphasize That Message by the Use of Quality Printing
THE COLONIST
1211 Broad Street Phone G 5241
Printing — Lithographing
Bookbinding — Engraving

40 FOR SALE—MISCELLANEOUS

40A BUILDING MATERIALS

A BIG SAVING IN USED BUILDING material—Doors, 2'8" up; windows 25c up. Venetian shutters, leaded-glass windows, pipe, bath, toilets, vault doors, bird aviary and bath, drapers and other articles. 641 Pembroke Street.

CANADIAN Western Woodworkers. Sashes, doors and general millwork. G 4012.

SIDNEY SPEEDY SERVICE
IF YOU ARE USING LUMBER AND building materials for any purpose, we can supply your need. Let us give you an estimate. Sidney Lumber. G 2515. 2116 Government Street.

ISLAND BUILDING SUPPLY COMPANY—Everything in builders' supplies. E 6212. 818 Fort, corner Lansdowne.

THE MOORE-WHITTINGTON LUMBER COMPANY, LIMITED
Established 1905
LARGE STOCKS—RIGHT PRICES
Lumber, Millwork, Cypros, Masonite, Shingles, etc.

USED LUMBER, DOORS AND WINdows, 6-inch siding, at Johnson and Fernwood.

40B CLOTHING, FURS, SHOES, ETC.

MUSKRAT FUR COAT, COST $145, SELL $35, splendid condition. 809 Fort St.

40 FOR SALE—MISCELLANEOUS (Continued)

2 YOUTHS' SUITS, SIZE 36, 38 AND $12. Both clean, good condition. One like new. E 5653.

40D FURNITURE

CANADIAN AXMINSTER RUG, 12 X 8, almost new, $12.00; one dresser, $5.00; odd chairs, $3.00. Apply mornings. No. 7, 530 Cook.

EIGHT EASY CHAIRS AND THREE sets parlor chairs, walnut, rosewood and mahogany. Century Arts Shop, 744 Fort.

FIVE-PIECE KITCHEN SUITES, ALL colors, $14.75; mantel model radios, from $12.50 to $27.00. Holland Bros., 733 Fort Street. E 0013.

HIGHEST PRICES PAID FOR NEW AND used furniture. Rub Furniture. G 6428.

CHESTERFIELD SETS FOR SALE
LARGE SELECTION—ALL BRAND NEW —A chance to save real money. Displayed in the new Heaney Warehouse (opposite the Courthouse). (Easy terms.) G 1195.

WALNUT GATELEG TABLE, 4 CHAIRS, rug, mirror, chest drawers, lamp and screen. E 0278.

The Second-Hand Store That's Different
WILLOWS, PLOWMAN CO.
708 Johnson St. First store up from Douglas St.
QUALITY FURNITURE
Phone G 4424

40E MUSICAL INSTRUMENTS

ELECTRIC "DOBRO" HAWAIIAN GUItar, list price $245, special $110. P. E. George Music Store, 713 Pandora Avenue.

SUMMER SPECIALS—UKULELES, $1.75; guitars from $8.00; tenor banjo outfit, $15.00. Also complete stock of Hohner and Minevitch harmonicas. Fletcher Bros. (Victoria), Ltd.

40F RADIO

FADA RADIO, $15; DRUM AND TRAPS, set, $75. Hickline, 709 Johnson.

PUBLIC ADDRESS SYSTEMS FOR SALE or rent; fully licensed. H. D. Mainwaring & Co., 722 Fort St. Phone G 7921.

RADIOS FOR HIRE, WEEK OR MONTH. Aaronson's, 1328 Government. G 4722.

120-BASS PIANO ACCORDION. A REAL beautiful instrument, for sale very cheap. Box 1975, Colonist.

6-VOLT BATTERY SET, COMPLETE, $39.50. Aaronson's, 1329 Govt. Street.

40K BICYCLES AND MOTORCYCLES

BICYCLES, $12.50 TO $18.75, ALL SIZES. Victory Cycle Works, 1326 Gov't.

EVERYTHING IN NEW AND USED BIcycles. Harris', 739 Fort Street.

ENGLISH BIKE, 26-INCH, FINE CONdition, $12. E 3189 between 8 and 7.

HOLIDAY ON A BICYCLE—NO OTHER way offers such an opportunity of enjoying the beauties of our Island in a healthy and economical a manner. We have bicycles to rent, or they can be purchased on easy terms. Johnson's, 1220 Broad Street, opposite Colonist.

SPECIAL—MATCHLESS TWIN MOTORcycle and sidecar. Just been reconditioned. Cost $1,200 to buy at 1230 Revercomb Motors, 925 Yates. G 6421.

1930 HARLEY DAVIDSON, HEAVY 74, overhaul job, will new tires. A snap for $125 cash. Phone G 3437 between 5 and 7.30 p.m.

40L STOVES AND RANGES

ALWAYS GOOD BARGAINS IN USED kitchen ranges, on display at McDowell & Mann, 1000 Douglas St. E 4128.

BEACH RANGE, STEEL TOP, WATER front, enamel door, thermometer, $32.50. Carter's Stove Store, 823 Fort Street. E 3511.

FOR GOOD, NEW AND USED RANGES, boilers, furnaces and all good repairs; Boutwell, 801 Fort Street. G 2961.

HATT'S BANKRUPT RANGE STOCK, new and used, at a bargain price. B.C. Hardware, 718 Fort Street.

THE MOST COMPLETE LINE OF USED ranges and heaters. Hub Furniture Company, 713 Johnson. G 6425.

40N MISCELLANEOUS

BC WASHING MACHINES, WITH the exclusive French tyres agitator and new release safety wringer, washes clothes cleaner and faster. $79.50 up. H. D. Mainwaring, 722 Fort. Phone G 7921.

AWNINGS FOR STORE OR HOUSE REnewed or repaired. Estimates free. P. Jeune & Sons, Ltd., 510 Johnson St., G 6631.

BARGAIN — TREADLE SEWING MAchine, used Singer, $25. Enroll now for classes in home furnishing. Singer Sewing Machine Co., 736 Yates.

BE HEALTHY! SUN AND INFRA-RED lamps. MacDonald Electric. E 1171.

CINDERS FREE FOR THE HAULING. Phone G 8171.

DRAGSAW, COMPLETE, PERFECT CONdition, also child's walnut steel crib. E 7682.

ENGLISH PRAM, 115; SPLENDID CONdition—storm cover, mattress, cards (only used 9 months). Bedline half-price. Phone G 1863.

FOR SALE—SUITCASES, 26 INS., $1.50; 6-power prismatic glasses, $17.50; field glasses, $4.75; Kodak cameras, $3.75; pocket cameras, $1.25; men's wrist watches, $4.75; flashlight batteries, 3c; radio tubes, 25c; Thermos bottles, 20c; metal lunch kits, 60c; Dunlop outer tires $1.25, new inner tubes, 60c; boy's bicycle, $12.50. Williams and Plain watches, $4.75, latest style specifications to suit any sight, $2.75. Aaronson's Wholesale & Retail, 1328 Gov't St. cor. Johnson.

FOR SALE — MEDIUM-SIZE OFFICE safe, cheap for cash. 610 Yates St.

GERHARD HEINTZMAN PIANO, $145; console, $185; radio phonograph, cost $500, sell 19; Bosch car radio, $15; 4-p. outboard motor, $20; two single beds and mattresses, $10 each; auto horn, $1; lens 9 x 12, $10; photo enlarger, $5. Rawlings, 3744 Melbourne Street. Phone E 9991. Terms with deposit.

LARGE SIZE ENGLISH PRAM, JUST like new. Phone G 3466.

NEW IMPROVED AEROPLAME SAWdust mills, as recommended by agents. New only $42.50, plus installation. Terms arranged. Now on demonstration. Economic and convenient heat now and this Winter, at less cost.
COAST HARDWARE
1418 Douglas Street

NEW AND USED PIPE AND FITTINGS. Capital Iron & Metals, Ltd., 1832 Store St. Victoria. G 2434.

SPECIAL RED GREENHOUSE HOSE, 3-ply, 3c. Hickman Tye Hardware Co., Ltd. G 8137.

PLACE YOUR ORDER FOR WILD blackberries now. Phone G 2142.

USED 7-CU. FT. FRIGIDAIRE WITH cold control. All porcelain in perfect condition, $125, easy terms. McLennan, McFeely & Prior, Ltd.

WELD, BRAZE, SOLDER, COMPLETE tools, 13c. Jeffree & Jeffree, Yates St.

FIRST IMPRESSIONS
Are Conveyed by the Style and Quality of Your Letterhead.
Modern and Attractive Lettering in This All-Important Detail Is as Essential as Good Dressing in a Persons' Interview. We Take Pride in Our Work
THE COLONIST
1211 Broad Street Phone G 5241
Printing — Lithographing
Bookbinding — Engraving

41 WANTED—MISCELLANEOUS

A REPUTATION FOR PAYING HIGHest prices for rags, bottles, tools, stoves, furniture, or anything you wish to dispose of. We call anywhere any time. G 4752.

ANTIQUE SILVER BY PRIVATE COLlector. Top price. Box 1490, Colonist.

BOOKS WANTED for cash; all kinds; any quantity. Hunkin's, 1218 Government.

BEES NESTS, IN TREES OR HOUSES. Box 1895, Colonist.

CASH FOR OLD SILVER, FURNITURE, china. 1214 Government Street, next to Disson's. E 0842.

CASH—OLD GOLD, ANTIQUE JEWELR

A Mart for Busy Readers—Property for Sale or Trade

TO OUT-OF-TOWN SUBSCRIBERS

Out-of-town subscribers who wish to answer advertisements in which only the telephone number of the advertiser is given, may mail their replies to The Colonist, and The Colonist will communicate such replies to the advertiser.

65 AUTOMOBILES
(Continued)

JUST RECEIVED—
ANOTHER CARLOAD OF
NEW WILLYS
SEE THE COUPE
AT $870
(Roomy, Powerful and Economical)
ALSO THE SEDAN
(fully equipped) $898
Top Prices Allowed on Used Cars in Trade
MARTINS MOTOR CO., LTD.
809 Yates Street Phone E 3541

1929 FORD COUPE, SNAP 1195. PHONE Balmont 1.

66B WANTED

WANTED

WE have a cash purchaser for a late model Chevrolet or Plymouth coach or sedan.

JONES BROS. SERVICE STATION, LTD.
Cornar Yates and Quadra
Phone E 4021

BEST CASH PRICE FOR YOUR CAR AT Empress Garage. Trades. E 7832.

CASH FOR YOUR CAR. PARTS. Cameron Bros., 1340 Creighflower. E 6596.

67 BOATS AND LAUNCHES

BOAT LUMBER, Best Quality, Spruce cora. 11.50 pr. Delsiel Box Co. G 1422.

FOR SALE — 26-FT. BRIDGE DECK cruiser, M.Y. "Semi" Completely end comfortably furnished for family or party. Rookas stove and heater; toilet, dishes, glass, water tap, sprina mattresses; roomy roofed cockpit. Only $1,400. Owner on board at Brentwood pier.

FOR SALE—CABIN CRUISER, IN A 1 condition; sleeps six and is complete in every detail; new radio and new dinghy. Owner will accept late model car as part payment. Box 1977, Colonist.

FOR SALE—DODGE ENGINE, IN GOOD shape, very suitable for boat or car. Can be seen at 258 Richmond Avenue, or phone G 2652. Price $20.

FOR SALE—CABIN LAUNCH, 22.8 x 8.8. Regal marina motor, ready to go. Snap for cash. E 0640.

FOR SALE CHEAP—14-FT. V-BOTTOM launch with engine. Phone between 12 and 1, G 6622.

WHEN REPAIRING YOUR BOAT USE Sea Seal putty compound. Ship Chandlers (McGusdy's), Ltd., 1214 Wharf St.

WANTED — SAILING YAWL, CABIN type, 24x8x3½. Send particulars with price to Box 1967, Colonist.

WANTED — 9-10-FT ROUND-BOTTOM rowboat. Phone O 2153.

$175 BUYS 26-FOOT PLEASURE boat, eight-horsepower Fairbanks engine; 13th, 18-foot new runabout. Enterprise Wharf, foot of Fort.

10-H.P. FULL DIESEL MARINE ENGINE, new electric starting, $600. Armstrong Bros., Kingston street, Victoria.

30-FT. CRUISER, TWO CABINS, CHEAP for cash. E 1011. 1025 Fort.

74 TIMBER BROKERS

ALFRED CARMICHAEL & CO., LTD., 1218 Broad St. Phone G 7341.

FIR TIMBER, ABOUT 12 HD. M.: NEAR Victoria; land, bargain. Inquire A. Cosh, Happy Valley, Victoria.

75 BUSINESS OPPORTUNITIES

APARTMENT, GOING CONCERN, MUST sacrifice. Twenty furnished. Box 1894, Colonist.

COMPLETELY FURNISHED UP-ISLAND hotel with beer licence; information at office only. $1,600—Hardware business, stock and fixtures; stock at invoice; low rent. $1,800—Stock and fixtures, grocery business; no living quarters, low rent; stock at invoice. $1,800—Saanich, good store building, fine location for drug store. L. U. Conyers & Co., Ltd., 1025 Douglas St.

FOR SALE—GOOD BUSINESS, MAN AND wife could handle. $375. Box 2027, Colonist.

GOOD INVESTMENT — STORE, LIVING quarters. Always rented. G 6301.

L. U. CONYERS & CO., 1025 DOUGLAS Street, the only firm in Victoria specialising in the sale of businesses.

CONFECTIONERY BUSINESS

$700 WILL BUY THIS CLEAN STOCK and fixtures. Well situated in a good district. Nice living quarters. Rent only $17.50 a month. A living here for right party.

LEE & FRASER CO., LTD.
1722 Broad St. Phone E 4723

76 EXCHANGE—REAL ESTATE

10-SUITE APARTMENT BUILDING, LOCATED in the best rentina district in city; always full, good class of permanent tenants, showing net revenue of $150 per month. Would consider part exchange or sell outright very reasonable. Box 1671, Colonist.

78 HOUSES FOR SALE

READY TO STEP INTO

A REALLY NICE seven-roomed semi-bungalow, with sunroom. Well and comfortably furnished, basement with furnace, wash-tubs and garage. Open fireplace in living-room. All bright rooms. View of the Straits. Just a stone's throw to sandy beach. Immediate possession. In first-class condition inside and out. Price reduced to $2500

ROBERT GRUBB & CO.
312 Seyward Building

CHARMING SMALL RESIDENCE, with about an acre of garden, fruit and shade trees in profusion. Bungalow contains four rooms with basement. Property is in Saanich and convenient to street car and bus. Offered at the very low price of $2000

JOHN GREENWOOD
Bank of Toronto Building
1406 Douglas Street

GORGE DISTRICT SPECIAL

DUPLEX OF FOUR ROOMS consisting of living-room, kitchen and two bedrooms, three-piece bathroom. Rental value from $35 to $30 per month. Large lot, fruit trees. Garage. Title clear. Price $1750
WILL TRADE as part payment for four or five-roomed bungalow in Oak Bay or North Quadra. Will pay cash for difference.
H. G. DALBY & CO., LTD.
634 View Street, Opposite Spencer's

FOR SALE—FIVE-ROOMED COTTAGE, recently built, with garden, some fruit trees, good water supply. Near school, PO and churches. Price $1,150.
Real Estate and Insurance Agent
C. WALLICH—Cowichan Station PO

FACING BEACON HILL PARK, WITH uninterrupted view of the sea and mountains, seven-roomed house. Old Country owner wishes to realize. Sacrifice price $1,300 cash. Robert Grubb & Co., 312 Seyward Bldg.

HOUSES BUILT ON INSTALLMENT plan. D. R. Bale, Contractor. Fort and Gladstone.

GORGE

NEW FOUR-ROOM STUCCO BUNGALOW, high location with view of city, Sooke Hills and Olympics. Owner leaving town and will accept $950 for his equity. Price $2250
For more information phone
VICTORIA HOMES & GARDENS, LTD
Phone E 6431 1314 Broad St.

NORTH QUADRA—$850, CASH PRICE, 3-room house, good condition, light and water. Box 1845, Colonist.

ON BRENTWOOD BAY AT FAMOUS fishing grounds. All-year, stucco fully modern four-room home, water laid on, full cement basement, Johnson garage, extra large living-room, fireplace. $3,600 for quick sale. Apply corner Clarke Avenue and Beach Drive, Brentwood.

SIX-ROOMED BUNGALOW, CLOSE TO car line, nice garden, cement basement, comfortable and convenient, new furnace. Phone E 8963 Sundays, or write Box 1804, Colonist.

78 HOUSES FOR SALE
(Continued)

GENTLEMAN'S WATERFRONT COUNTRY RESIDENCE

OF THIRTEEN ROOMS, with eight bedrooms and seven baths; situated in grounds of fifteen acres, with beautiful gardens, orchard, etc.; fine, natural timber; good beach with foreshore rights; sheltered anchorage and access to all of British Columbia's cruising waters. House is well constructed, in good condition and contains such modern features as tiled bathrooms, monel-metal sink, oil-fueled hot-water heating system, municipal water supply. Very secluded, yet only thirty minutes by car from Victoria, and easily reached by Mainland car ferries. To be shown by appointment. Price $35,000.

THE ROYAL TRUST COMPANY
Real Estate Department
1202 Govt. St. Phones: E 4136, E 2130

TO CLOSE ESTATE OF FIVE ACRES cleared land of the late Joseph Tracy, lots 4 and 5, Feltham Road, east of Shelbourne Street. Cleared land, fruit trees of all kinds; six-room house, modern; also chicken house. $2,800. Apply 3170 Gamma Street, or Box 1935, Colonist.

GORGE WATERFRONT

WE have for sale a very attractive little home overlooking the waters of the Gorge. Well situated, close to car line, golf links, bathing and boathouses, and popular public park.

SIX-ROOM STUCCO BUNGALOW

with all conveniences; high, dry basement. Two garages. Fine large lot (50 ft. by approx. 300 ft.); all extensively cultivated; lawns, flower beds, roses, fruit trees and good kitchen garden. This is an unusual property in many respects, and we feel sure that an inspection will delight you. Price, on convenient terms $3000

SPECIAL—Double lot (100x120), near Normal School, only $250

SWINERTON & CO., LIMITED
620 Broughton St.

$2000—ON NEAR OFFER—EIGHT-room house on Vancouver St. The low price is placed on this property for quick sale to close the last parcel of an English estate. Act quickly if interested.

$1360—ON almost rental terms. A newly decorated five-room bungalow with basement. Just off Foul Bay Road.

$1650—HERE is the sneap you have been waiting for. A four-room stucco bungalow with dining-room built specially for the owner. Good location. Very modern features throughout. Why pay more when this home is all you could desire, on very easy terms.

WE have from time to time various exchanges listed with us. We would appreciate the listing of yours. Someone wants what you have.

OAK BAY—A new home of seven rooms, south of the Avenue. Hot-water heating and quite modern. We will take your older home as part payment.

GEORGE RANDALL.
1303 Douglas St. Phone G 7241

$550 CASH—CLOSE TO MT. TOLMIE. Three-roomed cottage. City water and electric light. Lot 86 x 125, with many young fruit trees. Taxes $10.75. This cottage is only about four years old. A nice buy.

$3500 — LOCATED ON FERNWOOD Hill. One of the nicest seven-roomed homes in Victoria. Living-room and dining-room with open fireplace, den with open fireplace, kitchen and good pantry; laundry-room with toilet; three bedrooms, bathroom with pedestal basin and separate toilet. Cement basement with sawdust burner. Hot-water heating, separate garage. All in first-class condition. This is a real good buy.

E. E. HEATH
625 Yates Street Phone E 4041

GORGE DISTRICT

$2000—GOOD four-room bungalow on one-quarter acre, facing water, good condition. Terms.

$2800—NEW four-room stucco, fully modern. Good terms.

$2050—NEW five-room stucco, basement, furnace, garage, oak floors. Terms.

$3200—NEW five-room bungalow, with two unfinished rooms upstairs, fully modern. Good terms.

$200 DOWN—Five-room bungalow, on two lots. Taxes $20. Total price $1,100, balance arranged as rent. Needs some repairs.

INDEPENDENT INSURANCE AGENCIES, LIMITED
600 Port Street G 1851

$4200—NORTH SAANICH, SIX-ROOM modern bungalow. Four acres land. Beautiful view. Flowers, fruit, lawns. See picture in our window.

$1550—FAIRFIELD. Splendid seven-room semi-bungalow, fireplace, cement basement, furnace. High location. This is a real bargain.

L. U. CONYERS & CO.
1025 Douglas St. See W. H. Hilton

$1900—FAR BELOW COST—OR CONsider offer. Well-built, comfortable five-room bungalow, between Gorge and Burnside, City. Open fireplace, two bedrooms, cement basement, furnace, enclosed porches. Owner, Box 2027, Colonist.

$1250—SIX ROOMS, ONE FLOOR, has been thoroughly overhauled and in first-class condition, polished floors throughout. Lot 50 x 150. Cash payment $350, or liberal discount for all cash. Owner, Box 1957, Colonist.

79 WANTED TO BUY—HOUSES

WANTED TO PURCHASE—A FOUR-room bungalow. Must have basement and furnace. Will pay cash up to $2,200. Box 2038, Colonist.

80 PROPERTY FOR SALE

BEAUTIFUL HOME OR CAMPSITE—12 acres, South Pender Island, 500 yards seafrontage; one hours run by launch from Sidney C.P.R. boats call regularly. Price $500 or cash offer. Robert Grubb & Co., 312 Seyward Bldg.

CHOICE WATERFRONT LOT, HIGH location, good beach; south end Cordova Bay. O 2084.

DEAN HEIGHTS VIEW LOT PRICE $300. Exceptional opportunity. O 7341.

FOR SALE—HIGH AND DRY, NICELY located lot (50 x 100) off Shelbourne Street. Low taxes. If sold at once will sell very reasonable. For particulars apply 218 Mary Street.

FOR SALE—TWO BEAUTIFUL WATERfront lots at Glen Lake, each 88x500 feet, only $250 each. Moore & Whittington Lumber Co., Ltd.

FOR SALE BY OWNER—ONE AND A half acres, fruit trees, small fruits; home, barn, near sea; main highway. W. Wilson, Sooke.

WATERFRONT, CLAYOQUOT SOUND—Splendid soil, good timber (cedar); 200 acres, 130 acre. Owner Box 1896, Colonist.

SAANICH

NORTH SAANICH DISTRICT—MODERN homes, vacant land and waterfront properties sale. S. Roberts, agent, phone 120, Sidney, B.C.

TAKE YOUR PICK

$100 DOWN PAYMENT, and balance at $10 per month, buys a neat two-roomed home just off North Quadra St. Full price $435.

$650 FULL PRICE of two-roomed home with basement and garage. A snap at this price.

$600 BUYS a neat two-roomed home with bathroom. Good location in Gorge district.

SAANICH REALTY COMPANY
3588 Quadra St. Phone E 0091

82 ACREAGE FOR SALE

FIVE TO TEN ACRES, HAPPY VALLEY, eleven miles from Victoria. Some good fir. $50 per acre cash. Box 1920, Colonist. E 1581.

VERY ATTRACTIVE ACREAGE HOME. Nine miles from City Hall. Cottage, prettily set in evergreen grove, consisting of combined living and dining-room, bedroom and large kitchen. City water and light. Poultry houses, cow stable, garage and dairy house. Extra fine garden and small fruits. Land 300 by 214 ft. Convenient to school, church and store. Daily mail, bus and truck service. Price, including new linoleum on all floors, $1,150, part cash and terms considered. H. Savage, Happy Valley. Phone 740.

85 FARMS FOR SALE

SAANICH FARM — STOCK MACHINERY and CROPS, at 150 PER ACRE.
J. N. HOLLAND, 36 WINCH BLK.

FAULTLESS—A LOVELY SETTING

Here it is at last, a perfect bungalow, one that we will be proud to show you. Built on one-third acre with nice garden and beautiful oak trees. Situated on 1½-mile circle, short distance from town. The most exclusive part of close-in Saanich. Taxes only $34. Stucco construction, full cement basement, furnace, No. 1 oak floors, huge open fireplace; all rooms in this home are exceptionally large. This location is high, dry and sheltered, and cannot possibly be duplicated at the price. Worth $4,500. Price today only $3650.

ARTHUR E. HAYNES, LTD.
725 FORT STREET
After Hours, Phone G 2330

Established 1863

SEASIDE RESORT

Charmingly situated Summer hotel. Frontage on sheltered bay, about forty-six miles from Victoria. Contains twelve bedrooms. Three bathrooms, lounge, writing and reading-room, dining-room, large wide veranda overlooking the bay, staff quarters. All bedrooms have hot and cold running water. In addition there are four cottages, with water laid on, completely furnished. Two board tennis courts, launch and rowboats. Ample water supply. City electric light and power. Owner has good reason for selling. It is going for THE BARGAIN PRICE OF $15,000

CHARMING BUNGALOW

Best part of Oak Bay—amidst the oaks. Contains five good rooms on ground floor and two upstairs. TWO BATHROOMS. Hot-water heated. Large and well-proportioned living-room. Very well built. Price only $5500
N.B.—Owner will consider taking your old house in part payment.

GORGE DISTRICT

A GOOD BUY. New stucco bungalow of four rooms and attached garage, oak floors, built-in bath, tiled sink. Large lot, high ground. Only $2100

The B. C. Land & Investment Agency, Ltd.
922 GOVERNMENT ST. G 1115

HOMES

At Reasonable Prices

$2200—Almost new five-room stucco bungalow, situated in the Mt. Tolmie district, near the University School. This is a well-built and very attractive home in a good location. The taxes are only $19. Living-room with fireplace, dining-room, two good bedrooms, kitchen with tiled sink; three-piece modern bathroom; basement and furnace. A real good buy at the price. Clear title.

$3500—In the Fairfield district, near a good beach, a splendid family home with one-quarter acre of land in garden, fruit trees, etc. Has a large living-room with fireplace; dining-room with a built-in sideboard; den with fireplace, three large bedrooms and bathroom; cement basement and furnace. This home is in splendid condition. May be had on terms.

$3500—IN Oak Bay, a brand new stucco semi-bungalow of seven rooms, modern and up-to-date in every detail. South of Oak Bay Avenue, near bus line and street car. This is the best value in Oak Bay today—see it at once. Can be bought on terms at this price.

Pemberton & Son, Ltd.
Fort at Broad Phone G 8124

WALKING DISTANCE

A very well-built house, good location, near park. Large living-room and dining-room; four bedrooms, hot water heating, additional plumbing upstairs. Few minutes from post-office. Reasonable terms. $3150

PAY LIKE RENT

New Oak Bay Stucco Bungalow, attractive appearance, well built, all modern features, including oak floors, tiled sink, built-in bath, etc. $300 cash, $35 per month. Price $3500

Heisterman, Forman & Co.
606 VIEW STREET

Saanich Bargains

$1200 is the total purchase price of a well-built eight-room home with open fireplace, cement basement, furnace and garage. Reasonable terms to responsible purchaser.

$1500 for this one and a half story dwelling on two lots, situate on a high location in Saanich, only two blocks from city limits. Open fireplace; cement basement and furnace. Assorted fruits and small fruits. Terms arranged.

$2500—Here is an attractive and new stucco bungalow in the popular Gorge district. Hardwood floors, open fireplace, three-piece bathroom with shower, tile sink, cement basement, furnace and garage. Terms, $1,300 cash and balance on mortgage.

P. R. Brown & Sons, Ltd.
1118 BROAD ST. PHONE G 7171

Scenic Views

Lovely home on Dallas Road with glorious views of mountains and sea. There are six rooms, including three bedrooms on the ground floor and a compact little three-room suite upstairs. Full-size cement basement, furnace and garage. Price includes linoleum and almost new Hot-Point electric stove, which makes this a most attractive purchase at $4000

(Exclusive Agent)

J. C. Bridgman
604 Broughton Street Phone E 3331

Modern Bungalow, five large rooms and enclosed porch. Fine garden. Saanich, two-mile circle. Price $2,800

New Modern Stucco Bungalow of five pleasant rooms. Saanich, two-mile circle. Price $2,300

Attractive Bungalow of five rooms, one acre. House surrounded with evergreens and fruits. Year's supply of fruits and vegetables in garden; 2½-mile circle, Saanich.

These Are Worth Seeing

700 Acres with lake, full of trout. Ideal location. Price $9,000

A. A. MEHAREY & CO.
626 Fort Street

PRODUCTIVE COUNTRY HOME

2 1-3 ACRES. Good orchard, apples, pears, plums, strawberries and raspberries, 4-roomed cottage with bathroom. Electric light and city water. Price $2600

Alfred Carmichael & Co., Ltd.
1218 Broad Street

COLES, HOWELL & CO., LTD.

SEASIDE COUNTRY HOME

Good beach and deep protected anchorage. Ten acres, southern exposure, eight acres beautiful park; two acres orchard and garden, sloping to the sea, and commanding magnificent view. Bungalow of seven large rooms, modern plumbing, electric light, water by gravity.
To close estate $8500

IDEAL SPORTING ESTATE

Sixty acres, on both banks of excellent trout and salmon river, just off Island Highway. Five acres in pasture, lawns and garden; the balance in unspoilt timber. Eight-room modern residence; caretaker's cottage and garage. Company light and power. Grand views. A property in the heart of the best shooting, fishing, bathing, etc., to be obtained on the Island. Taxes 160. Clear title for $13,000

BEAUTIFUL LAKE

160 Acres of unspoilt timber; motor road to Summer cottage; 1,200 feet elevation; forty-five minutes' drive from Victoria. Lake has been well stocked with trout $4000

TEN MILE POINT

Overlooking Cadboro Bay. A very artistic and well-constructed bungalow standing in half an acre of beautiful timber and rock garden. Ready to occupy in a few weeks. Can be finished to suit purchaser. Price will be about $3750

COLES, HOWELL & CO., LTD.
638 View Street G 1839

FURNISHED Homes for Sale

FIVE ROOMS AND BATHROOM

Located in a nice district, near schools and street car (Esquimalt). A spotless bungalow with fireplace, garage, white enamel plumbing fixtures, various special built-in features. Completely furnished. ONLY $1650. Terms. One-third cash.

"OAK BAY"
SEVEN ROOMS AND BATHROOM

In perfect condition inside and out. Completely furnished. Immediate possession. Full cement basement, furnace heat to all rooms, laundry tubs, garage, fireplace, numerous special built-in features, etc. ONLY $2750. Terms. One-third cash. Worth much more.

For Inspection "See Ray." Core of
L. M. ROSEVEAR & CO., LTD.
110 Union Bldg., 612 View St. G 6041

$2650—ONE ACRE of choice land, all cultivated, good flower and vegetable gardens. Five-roomed bungalow, in perfect condition, basement, fireplace, three-piece bathroom. Only four miles from centre of city.

OAK BAY

Practically new eight-roomed stucco semi-bungalow, five bedrooms, two bathrooms, hot-water heating. Large lot. In fine district. Owner leaving country will sell at only (terms arranged) $7500

$3500 — TEUMS. Six-roomed stucco bungalow, corner lot, south of the Avenue. Contains all the latest features and is very reasonably priced. Owner will consider cheaper house as part payment.

W. J. Gilliland & Co.
1203 BROAD ST. G 5711

HOME
REASONABLY PRICED

$3650

NEW 5-ROOMED BUNGALOW
GOOD LOCATION
HARDWOOD FLOORS
LIVING-ROOM AND DINING-ROOM
GARAGE
LARGE LOT, 70 x 220

C.M. Oliver & Co., Ltd.
733 FORT STREET
Phone E 4117 L. No. V 4

A Mile of Sea Frontage

With nice beaches, safe anchorage and an unrivalled panorama of sea, and mountains. Of the 400 acres a large proportion is arable, and there is a good stand of timber. City water and light to the property, which is only 40 minutes' run from Victoria. Price

$15,000

Ker & Stephenson, Ltd.
1121 Government Street Phone G 6127

A Quick Profit of $1,000

A PURCHASER of this property should make a quick profit of $1,000 on a resale, if not wanted for a home.

PROPERTY consists of four acres, level land, fenced, light and water, bungalow of five rooms and three-piece bath, garage, poultry houses for over 1,000 head, light and water in pens, brooder house, etc., all for

$1700

On easy terms—low interest

CITY BROKERAGE
1000 BLANSHARD

OAK BAY

A modern semi-bungalow, containing Sitting room, with a splendid fireplace, sunroom, den, one bedroom and bathroom downstairs; well-appointed kitchen; while upstairs are two very light and sunny bedrooms and another bathroom. Hardwood floors.
Situated in a most desirable district, in a very beautiful garden, with fine shade trees, comprising two lots. Price reduced nearly 50% of cost. Fuller particulars on inquiry.

Christopher & Swayne, Ltd.
Broad and View Sts. G 6121-6122

BARGAINS IN WATERFRONTAGE

Two lots, View Royal, small beach. Price, $1,500. Half acre, Colling Wood, Esquimalt Harbor. Price, $450. Acre and half, Collingwood, Esquimalt Harbor. Price, $400. Fifty acres sixty-six chains, waterfront. Price, $2,000. Fifty acres, Oyster district. Price, $2,000.

WISE & CO., Ltd., 100 Pemberton Bldg.

DON'T PAY RENT

Let us build your new home. Eighty per cent loans arranged through the Dominion Housing Act, as well as other types of financing. Remodelling financed through Home Improvement Plan.

W. E. TAPLEY
Phone E 8172 Builder and Contractor

AROUND the DIAL

1:45 p.m.—That "The Pied Piper of Hamelin" was a real person will be proved by Nora Stirling, C.B.S. fact-finder, when she broadcasts "Funny Things." KNX.

4:30 p.m.—"The Swimming Mailman" will headline a discussion on various mail services throughout the world, which will be broadcast over the N.B.C.-Red network. KOMO, KPO.

5 p.m.—A world radio premiere to "Ricreazoni," based on old Italian music by Renzo Bossi, Francesco Da Milano, Ignota Del Sec, Domenico Zipoli and C. F. Pallaroli, will be given by the N.B.C. String Symphony, conducted by Dr. Frank Black. KGO, KJR.

5:30 p.m.—A modern musical romance taken from the score and story of a Broadway production will be featured by radio's lyric soprano, Jessica Dragonette, during the presentation of the "Beauty Box Theatre." KOL, KNX.

5:45 p.m.—How Hepburn Anderson, Seattle youth, was carried 600 feet on the cowcatcher of a speeding locomotive will be dramatized. KOMO, KPO.

6 p.m.—The Raymond Hamilton case, featuring the criminal activities of one of the toughest criminals ever hunted in the Southwest, will be brought to a conclusion during the broadcasting of "Gang Busters." KOL, KNX, KSL.

7:30 p.m. — Patricia Ryan, song stylist and comedienne, will be guest star of Town Hall Tonight. KOMO, KPO.

9 p.m.—The Daily Colonist News Flashes. CFCT.

10:15 p.m.—The torturous death of "The Great Le-Roy," world-famous magician, will form the dramatic highlight of Ashmead Scott's "Your Witness." KOL, KSL, KNX.

10:15 p.m.—Miss Helen Ockenden, well-known Victoria pianist, will be heard in a special quarter-hour piano recital over the Pacific network of the Canadian Broadcasting Corporation. This will be her first venture into radio. Miss Ockenden appeared several times in her own recitals in Victoria, where she was educated, having attended Victoria College. She studied for three years at the Toronto Conservatory of Music, CRCV.

(The following programmes are compiled by the various broadcasting companies and are subject to change).

CFCT, Victoria, B.C. (1,430 kcys.)

7:20 a.m.—Wake Up and Sing
8:00 a.m.—Twenty Tropics
8:15 a.m.—World Flashes
8:30 a.m.—Musical Chronometer.
9:00 a.m.—Shopping Tour.
9:30 a.m.—Ernie Ezra's Radio Station
9:45 a.m.—Waltz Time
10:00 a.m.—Road to Happiness
10:15 a.m.—Dance Programme
10:30 a.m.—Art Farey at the Piano.
11:00 a.m.—Alarm Clock Hour.
12:00 noon—Unforgotten Melodies.
12:30 p.m.—Noon Flashes.
12:45 p.m.—Lanny Ross.
1:00 p.m.—World Book Man.
1:05 p.m.—Choral Harmonies.
1:30 p.m.—Health Programme.
1:45 p.m.—Afternoon Musicale.
2:00 p.m.—Friendly Hour.
3:00 p.m.—Daily Monitor.
5:30 p.m.—Radio Birthday Party.
6:00 p.m.—Music Lovers' Corner.
6:30 p.m.—Eddy Duchin's Orchestra.
6:45 p.m.—Nations in Music.
7:00 p.m.—Supper Dance.
7:30 p.m.—Serenade.
8:00 p.m.—Wayne King's Orchestra.
8:15 p.m.—Fireside Corner.
8:30 p.m.—Measured Moods.
9:00 p.m.—Colonist Radio Reporter.
9:15 p.m.—Racing News.
9:30 p.m.—Stewart's Old Timers.

CJOR, Vancouver (1000 Kcs.)

8:00 a.m.—News Flashes.
8:05 a.m.—Dad's Cooks Kids.
8:15 a.m.—For Shut-Ins, S. Miller.
9:45 a.m.—For Women Only.
10:00 a.m.—Stocks.
10:20 a.m.—Barbara Blake.
11:15 a.m.—Ma Perkins.
12:10 p.m.—Stock Reports.
12:15 p.m.—Household Hannah.
12:20 p.m.—News Flashes.
1:00 p.m.—Moments with Composers.
2:00 p.m.—Symphony Hour.
2:15 p.m.—Stock Quotations.
5:15 p.m.—Uncle Mickey's Mysteries.
6:20 p.m.—Monitor Views the News.
7:00 p.m.—Stock Quotations.
7:30 p.m.—Stan Patton's Orchestra.
8:00 p.m.—To be announced.
9:15 p.m.—Laddie Watkis.
9:20 p.m.—Sports Broadcast.
10:30 p.m.—News Flashes.
10:45 p.m.—Pete Cowan's Orchestra.
11:00 p.m.—Sandy De Santis' Orchestra.
11:30 p.m.—Rhythm Wranglers.

CKCV, Vancouver (1100 Kcys.)

8:00 a.m.—Breakfast Hour.
9:00 a.m.—News Flashes.
9:10 a.m.—The Brownies.
12:00 noon—Monitor Views the News.
12:30 p.m.—News, sign off.
4:00 p.m.—Records.
5:00 p.m.—See C.B.C. Network accept:
7:15 p.m.—The Buccaneers.

C.B.C. NETWORK

5:00 p.m.—N.B.C. String Symphony
5:30 p.m.—Spotlight Parade, soloists.
6:00 p.m.—Automobile Vagabonds.
6:30 p.m.—Lloyd Huntley's Orchestra.
6:45 p.m.—News and Weather.
7:00 p.m.—Joe DeCourcey's Orchestra.
7:30 p.m.—In a Romantic Mood.
8:00 p.m.—The Pleasure Bowl.
8:30 p.m.—Safety First.
8:45 p.m.—Good Evening, News.
9:00 p.m.—Listening Time.
9:30 p.m.—Bob Lyon's Orchestra.
10:00 p.m.—News.
10:15 p.m.—Charlie Pawlette's Orchestra.
10:45 p.m.—Weather Report.

N.B.C.-KPO RED NETWORK
KHQ-KOW-KFI-KPO-KOMO

8:00 a.m.—Financial Service.
8:15 a.m.—Story of Mary Marlin.
8:30 a.m.—The Three Marshalls.
8:45 a.m.—Joe White, tenor.
9:00 a.m.—Three Rancheros, vocal trio.
9:15 a.m.—Mrs. Wiggs of Cabbage Patch.
9:30 a.m.—John's Other Wife.
9:45 a.m.—Vic and Sade.
10:00 a.m.—Fantasy in Rhythm.
10:30 a.m.—How to Be Charming.
11:00 a.m.—Pepper Young's Family.
11:15 a.m.—Ma Perkins, drama.
11:30 a.m.—Vic and Sade, comedy.
11:45 a.m.—The O'Neills, drama.
12:15 p.m.—Edward McHugh, singer.
12:30 p.m.—Sophisticated Rhythm.
12:45 p.m.—Guiding Light, Irma Phillips.
1:00 p.m.—Rhythmaires, orchestra.
1:15 p.m.—Marlowe and Lyon, piano duo.
1:30 p.m.—Sperry Programme.
1:45 p.m.—Richard Gale, drama.
2:00 p.m.—Women's Magazine of the Air.
3:00 p.m.—Pictorial, Rush Hughes.
3:15 p.m.—Stratustime, dir. Louis Ford.
3:30 p.m.—To be announced.
3:45 p.m.—The Three Cheers, vocal.
4:00 p.m.—One Man's Family.
4:30 p.m.—Buck Rest Driver.
5:00 p.m.—Beaux Arts Trio, instrumental.
5:30 p.m.—Paul Carson.
5:45 p.m.—Junior News, dramatizations.
6:00 p.m.—Your Hit Parade.
6:45 p.m.—Hedda Hopper.
7:00 p.m.—Amos n' Andy.
7:15 p.m.—Ernie Ezra's Radio Station.
7:30 p.m.—Olsen and Johnson, comedy.
8:00 p.m.—Town Hall Tonight.
9:00 p.m.—To be announced.
9:15 p.m.—Don Fernando's Orchestra.
9:30 p.m.—Paul Sabin's Orchestra.
9:45 p.m.—Will Hollander's Orchestra.
10:00 p.m.—News Flashes.
10:15 p.m.—Glen Hurlbut and his music.
10:30 p.m.—Jimmy Grier's Orchestra.
11:00 p.m.—Horace Olsen's Orchestra.
11:20 p.m.—Archie Loveland's Orchestra.

N.B.C.-KGO BLUE NETWORK
KGO-KJR-KEX-KECA-KOA

8:15 a.m.—Trail Finder, Dr. Wm. Hanache.
8:20 a.m.—Joe Dumond and Cadets.
8:45 a.m.—Helen Jane Delike, songs.
9:00 a.m.—Love and Learn.
9:30 a.m.—Calif. Fed. of Women's Clubs.
10:45 a.m.—Peggy Wood Sketches.
11:00 a.m.—Southernaires, negro quartette.
11:15 a.m.—Continental Varieties.
11:30 a.m.—Western Farm and Home Hour.
12:32 p.m.—Club Matinee, variety.
1:00 p.m.—Animal News Club for children.
1:20 p.m.—Will Hollander's Orchestra.
1:45 p.m.—Meet the Orchestra.
2:00 p.m.—Harry Kogen's Orchestra.
2:35 p.m.—Jack Baker, tenor.
2:45 p.m.—Escorts and Betty, vocal.
3:00 p.m.—The Food Magician.
3:15 p.m.—To be announced.
3:30 p.m.—Memory Lane, drama.
4:45 p.m.—Mario Cozzi, baritone.
5:00 p.m.—Midweek Musicale.
5:30 p.m.—Jack Meakin's Orchestra.
6:00 p.m.—N.B.C. String Symphony.
6:15 p.m.—Carol Weyman, soprano.
7:00 p.m.—Jolly Coburn's Orchestra.
7:15 p.m.—Lum and Abner.
7:30 p.m.—Bennie Walker's Amateur Hour.
7:30 p.m.—Emery Deutsch's Orchestra.
8:00 p.m.—Jack Benny, Orchestra.
8:30 p.m.—March of Progress.
8:45 p.m.—Gus Haenschen's Orchestra.
9:15 p.m.—Art Shaw's Orchestra.
9:00 p.m.—Waltz Time, Orson Nickson.
9:30 p.m.—Dr. Kate, Hal Burdick.
10:00 p.m.—Ellie Kimbell's Orchestra.
10:30 p.m.—To be announced.
11:00 p.m.—Paul Carson, organist.

COLUMBIA NETWORK
KVI-KOIN-KNX-KSL-KOL

8:30 a.m.—U.S. Navy Band Symphony.
9:00 a.m.—Gold Medal Hour.
10:00 a.m.—Big Sister.
10:15 a.m.—Aunt Jenny's Real Life Stories.
10:30 a.m.—Edwin C. Hill, news comments.
10:45 a.m.—Myrt and Marge.
11:00 a.m.—Meanine of the Air.
11:30 a.m.—Current Questions.
12:15 p.m.—Pretty Kitty Kelly, drama.
12:30 p.m.—Hometown Sketches.
12:45 p.m.—Academy of Medicine (KOL).
1:15 p.m.—Four Stars.
1:30 p.m.—News Through a Woman's Eyes.
3:00 p.m.—Del Casino, songs.
7:30 p.m.—The Newlyweds.
2:45 p.m.—George Hall's Orchestra (KVI).
2:00 p.m.—Western Home Hour.
4:00 p.m.—Cavalcade of America.
5:00 p.m.—Andre Kostelanetz Orchestra.
5:30 p.m.—Jessica Dragonette.
6:00 p.m.—Gang Busters.
6:30 p.m.—To be announced.
7:00 p.m.—Scattergood Baines, drama.
7:15 p.m.—Boake Carter, news.
7:30 p.m.—Ken Murray, comedian.
8:50 p.m.—Bert Block's Orchestra.
9:00 p.m.—Calling All Cars (KNX).
8:00 p.m.—Musicalities.
9:15 p.m.—Jan Garber's Orchestra (KOL).
9:15 p.m.—Don Chiestre's Orchestra.
9:30 p.m.—Al. Lyon's Orchestra.
10:00 p.m.—Phantom Violin.
10:00 p.m.—Newstime, Sam Hayes.
10:15 p.m.—Your Witness, drama.
11:00 p.m.—Glen Gray's Orchestra.
11:15 p.m.—Eddie Fitzpatrick's Orchestra.
11:20 p.m.—Cole McElroy's Orchestra.

Make $1,000

On this eight-room house, new plumbing, furnace, everything in first-class condition, near High School. Extra deep lot. Only $500 cash down, balance like rent.
Total price only $2200

H. W. Miller & Co.
Stocks, Bonds, Real Estate, Insurance, Auto Loans, Notaries Public
Phone G 4051 1210 Broad Street
Night E 0201

New Country Home

Now is the time to buy a charming country home. Over an acre in grounds on main highway. Two bedrooms, with modern bathroom; living-room with open fireplace and large kitchen. H.A. furnace and garage in basement. City light and water. Terms arranged, $1,750.

Mara, Bate & Co., Limited
610 FORT ST. Phone E 7124

Maynard & Sons

AUCTIONEERS

Instructed by the Owners, We Will Sell at Our Salesroom, 731-733 Johnson Street

TODAY, 1:30 P.M.

High-Class Furniture

Including: Very fine Rosewood Spinet Desk, splendid 3-piece Chesterfield Suite in brown tapestry, also nice Chesterfield and L Chair, very fine Carved Camphorwood Chest, Walnut End Tables, small Oak Divanette, Oak Rockers and Armchairs, Secretaire, Hall Stand, Mantel Model Electric Radio, almost new Electrolux Vacuum Sweeper with parts, Brass-Top Coffee Table, several nice Pictures and Paintings, Oak Library Tables, very fine Chinese, Wilton and Axminster Carpets, and very good Axminster Stair and Hall Carpet, Cabinet-Gramophones, 3 Oak Dining-Room Suites, splendid Walnut and Birds-Eye Maple Bedroom Suites, pair Twin Beds with Spring-Filled Mattresses and very good Simmons and other Beds (complete), splendid Dressers and Chiffoniers, Chest of Drawers, Bedroom Tables, Chairs and Rockers, Blankets, Quilts and other Bedding, Curtains, Etc.;

HIKE THE SKY LINE TRAIL

SPEND four thrilling days this summer at Larch Valley near Lake Louise, where the Sky Line Trail Hikers of the Canadian Rockies hold their fifth annual camp

AUG. 6-9

Congenial company with nature guides in an Skyline wonderland of flowers.

Rate: $60 for the period of the camp includes tent accommodation, meals and transport of duffle from—and back to—Lake Louise.

An ideal holiday for nature lovers and amateur photographers.

For reservations write
Dan McCowan, Western Secretary
Skyline Trail Hikers, Banff, Alta.

For information on rail rates apply—

J. MACFARLANE
General Agent, Victoria

Canadian Pacific

A conscientious woman is one who never breaks a confidence without first imposing the strictest secrecy.

CANADIAN SCOTTISH
EXCURSION TO PORT ANGELES
1:30 P.M., WEDNESDAY, JULY 28
Tickets - - - $1.25 - 65c
(Five Hours in Port Angeles)

STEVESTON SIDNEY
Effective June 12
Ms. Motor Princess

	Daily	Daily Ex Sunday
Lv. Steveston	12 30 p.m.	7:15 p.m.
Ar. Sidney	3 30 p.m.	10:00 p.m.
Lv. Sidney	8:45 a.m.	4:00 p.m.
Ar. Steveston	11:45 a.m.	9:45 p.m.

SUNDAY ONLY
Lv. Sidney 4:00 p.m. for Vancouver via Gulf Island Ports. Does not call at Steveston Ar. Vancouver 9:45 p.m.

Canadian Pacific

One-Day Excursion to
Bellingham
Ss. PRINCESS VICTORIA—FRIDAY, JULY 23
Lv. Victoria 9:00 a.m. — Ar. Bellingham 12:40 p.m.
Lv. Bellingham 6:00 p.m. — Ar. Victoria 9:40 p.m.
Low Stateroom Rates
Continuous Coffee Saloon Service
$2.00 RETURN FARE
Lunch, 75¢ Dinner, 75¢ CHILDREN, HALF FARE
Canadian Pacific

MARINE—TRANSPORTATION

MAY NOT GET PERMISSION

U.S. Officials Against Issuing Permits for Long Airplane Flights

WASHINGTON, July 20 (AP).—United States Commerce Department officials said today there is little chance Jimmie Mattern will be permitted to make a proposed North Pole flight to Moscow.

These authorities, wanting to prevent recurrence of such air tragedies as the loss of Amelia Earhart, said it also is doubtful that projected world flights by Howard Hughes and Dick Merrill will be authorized.

Similar views were expressed regarding a proposed globe-circling flight by Merrill and Mark Hellinger, newspaper columnist. Merrill had intended to take off from New York late this month in an effort to break the round-the-world record of 7 days 18 hours set by the late Wiley Post.

Wheel From Plane Found

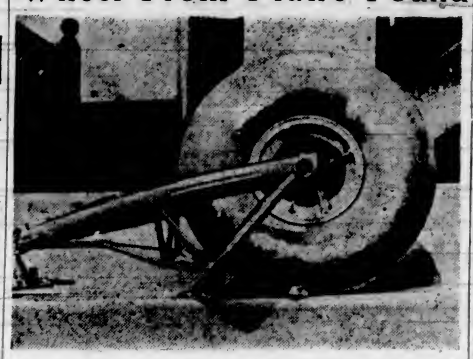

Positive identification of a tire, wheel and broken landing gear, recently found floating in the Andaman Sea, off the coast of Burma, by an Akron, Ohio, rubber company, clears up somewhat the mystery surrounding the disappearance of Captain Charles Kingsford-Smith, Australian aviator, while on a flight from London to Australia in November, 1935. The tire, floating for nearly two years, was still fully inflated. Observers say the condition of the parts indicates Kingsford-Smith may have landed in the jungles instead of in the Bay of Bengal, between Allahabad and Singapore, as some contend.

RECOMMENDS CLOSING BAY

Perpetuation of Salmon Runs to Alaskan Fishing Grounds Threatened

ASTORIA, Ore., July 20 (AP).—Representatives of the salmon industry learned today R. T. Wingard, assistant chief of the Federal Bureau of Fisheries, recommended closing the Bristol Bay area tomorrow.

Wingard said examinations of rivers and spawning grounds in the Bristol Bay waters show that the escapement is "inadequate and unsatisfactory for perpetuation of runs."

Fishing in this section normally closes on July 25. Halting packing activities may result in a shortage of half a million cases.

MOVIE STAR HUNTS BEAR

Clark Gable Spending Holiday in Hills Near Glacier National Park

GLACIER PARK, Mont., July 20.—Clark Gable, unshaven and wearing a borrowed cowboy outfit, is hunting bear in the high mountains a few miles south of Glacier Park.

The Hollywood star arrived at the entrance hotel Saturday night, and after autographing everything from checks to vanity cases for feminine admirers, the movie star locked his car in a stout garage where it would be safe from dismemberment by souvenir seekers, and set forth for the Jennings dude ranch.

Accompanying him was Charles Jennings, proprietor of the ranch, who is a brother of Talbott Jennings, Hollywood scenarist.

This is Gable's first visit to the Glacier Park country, and in addition to his hunting trip, he is expected to spend considerable time sightseeing in the park.

Seven Boats Are On Way to Assist Stranded Cruiser

JACKSONVILLE, Fla., July 20 (AP).—Seven boats today were reported on the way to aid the United States Navy's light cruiser Omaha, which went aground yesterday off Castle Island light in the Southeast Bahama Islands. Radio reports received here indicated the 7,050-ton vessel is in no immediate danger.

Patrol Boat Seal Will Investigate Poaching Reports

JUNEAU, Alaska, July 20 (AP).—The Alaska Game Commission reported today its patrol boat Seal, with Clarence Rhode, assistant to Executive Officer Frank Dufresne, aboard, had passed through Unimak Pass on the way to investigate reports Japanese fishermen had landed and been killing game for meat in the Bristol Bay section.

MAIL AND SHIPS

WEATHER REPORT

ESTEVAN—Overcast; west, light; 30.16, 62; light swell.
LENNARD ISLAND—Part cloudy; northwest; light; 30.24; light swell.
PACHENA—Part cloudy; northwest, light; 30.10; 61; light swell.
CARMANAH—Part cloudy; west, light; 30.19; light swell.
CAPE BEALE—Part cloudy; west, light; 30.19; light swell.

WIRELESS REPORT

(Estevan, 8 p.m., unless otherwise stated.)
ROSEBANK — Brother Bay for San Pedro, 999 miles from San Pedro

SHIPPING CALENDAR

TO ARRIVE

PRESIDENT McKINLEY — Philippines, China and Japan, July 31.
DAMSTERDYK—Rotterdam and London, July 23.
PACIFIC EXPORTER—United Kingdom, July 28.
EMPRESS OF CANADA — Philippines, China, Japan and Hawaii, July 28.
NIAGARA—Australia, New Zealand, Fiji and Hawaii, July 30.
GRACIA—United Kingdom, July 31.

TO DEPART

EMPRESS OF ASIA—Japan, China and Philippines, July 24.
HEIAN MARU (Vancouver) — Japan, July 24.
PRESIDENT McKINLEY—Japan, China and Philippines, July 31.

WHEN MAILS CLOSE

ATLIN AND YUKON
1 p.m., Mondays, letter mail only, July 21, 24, 28, 31. 11:15 p.m., August 3.

AUSTRALIA AND NEW ZEALAND
4 p.m., August 3, Niagara.

HONOLULU
4 p.m., August 3, Niagara.

JAMAICA
~~1 p.m., July 22, 26~~

QUEEN CHARLOTTE ISLANDS
1 p.m., July 24, August 7, 21, via Vancouver. 1 p.m., July 14, 28, August 11, 25, Prince Rupert only.

TRANS-PACIFIC
4 p.m., July 23, Empress of Asia. 11:15 p.m., Hyian Maru, via Vancouver, July 32. 4 p.m., July 31, President McKinley.

UNITED KINGDOM
1 p.m., July 16, Ss. Montcalm. 4:30 p.m., July 23, Queen Mary, via New York. 4:30 p.m., July 23, Ile de France, via New York. 1 p.m., July 26, Ss. Empress of Britain.

WEST INDIES
1 p.m., July 22.

Note — Mails intended for transmission via New York must be so marked. When sent by air over United States lines, mails may be mailed three days later than the dates indicated. Two days later for Canadian steamers.

COASTING CRAFT

VICTORIA-VANCOUVER — Ss. Princess Kathleen leaves Victoria for Vancouver daily at 1:45 p.m. Ss. Princess Marguerite arrives Victoria daily from Vancouver at 2:40 p.m. Ss. Princess Elizabeth or Ss. Princess Joan leaves Victoria daily at 12 midnight. Ss. Princess Elizabeth or Ss. Princess Joan arrives daily from Vancouver at 7 a.m.

VICTORIA-SEATTLE—Ss. Princess Marguerite leaves Victoria daily for Seattle at 8 p.m. Ss. Princess Kathleen arrives Victoria daily from Seattle at 12:30 p.m. Ss. Princess Elizabeth or Ss. Princess Joan leaves Victoria daily at 11 a.m. for Seattle. Ss. Princess Elizabeth or Ss. Princess Joan arrives Victoria daily from Seattle at 9:45 p.m. Ss. Iroquois leaves Victoria daily for Seattle at 9:15 a.m. Ss. Iroquois arrives Victoria daily from Seattle at 8:25 a.m.

VICTORIA-PORT ANGELES—Ss. Iroquois leaves Victoria daily for Port Angeles at 9:15 a.m. Ss. Iriquois arrives from Port Angeles daily at 8:35 a.m. Ss. Olympic leaves Victoria daily for Port Angeles at 7:30 a.m., 12:30 p.m. and 5:30 p.m. Ss. Olympic arrives Victoria daily at 11:40 a.m., 4:40 p.m. and 6:35 p.m.

SALTSPRING ISLAND — Ms. Cy Peck leaves Swartz Bay daily, except Wednesdays, at 9:30 a.m., 11:30 a.m., 5 p.m. and 7:45 p.m.; Wednesdays only at 7 p.m. Ms. Cy Peck leaves Pulford Harbor daily, except Wednesdays, at 8:15 a.m., 10:30 a.m., 4 p.m. and 9:45 p.m.; Wednesdays only at 8:15 a.m.

BRENTWOOD-MILL BAY — Ms. Cascade leaves Brentwood at 9, 10, and 11 a.m., 12 noon, 1, 2, 3, 4, 5, and 9 p.m. Ms. Cascade leaves Mill Bay at 8:35, 10:30 and 11:30 a.m., 12:30, 1:30, 2:30, 3:30, 4:30, 5:30 and 9:30 p.m.

SIDNEY-STEVESTON—Ms. Motor Princess will leave Sidney daily, except Sunday, at 8:45 a.m. and 4 p.m.; Ms. Motor Princess will arrive at Sidney daily at 3:30 p.m. and 10 p.m.

SIDNEY-VANCOUVER—Ms. Motor Princess will leave Sidney at 4 p.m., Sundays only, for Vancouver and Gulf Islands.

WEST COAST — Ss. Princess Maquinna leaves Victoria at 11 p.m. on 1st, 11th and 21st of each month.

SIDNEY-ANACORTES — Ss. Rosario or Ss. Quilicene leaves Sidney daily for Anacortes at 8 a.m., 1:15 p.m. and 5:15 p.m. Ss. Rosario or Ss. Quilicene arrives Sidney daily from Anacortes at 12:45 p.m., 4:40 p.m. and 9:45 p.m.

NANAIMO-VANCOUVER — Ss. Princess Elaine, Ss. Princess Joan, Ss. Princess Elizabeth or Ss. Princess Victoria will leave Nanaimo daily, except Sunday, at 7:45 a.m., 3:30 p.m. and 7 p.m.; Saturday only at 9 p.m.; Sunday only at 9 a.m., 5 p.m., 7 p.m. and 8 p.m. Ss. Princess Elaine, Ss. Princess Joan, Ss. Princess Elizabeth or Ss. Princess Victoria will arrive at Nanaimo daily, except Sunday, at 12 noon, 1:15 p.m. and 6 p.m.; Saturday only at 4:15 p.m.; Sunday only at 12:15 p.m., 12:45 p.m., 3:45 p.m. and 12 midnight.

TWO SHIPS NECESSARY

Fourteen Hundred Excursionists Came to City From Vancouver Yesterday

Excursionists from Vancouver, numbering at least 1,400, a great many of whom were Prairie visitors on the Coast, came into Victoria yesterday afternoon on B.C. Coast Service excursion ships.

Billed for an excursion to Victoria yesterday, the demand for transportation on the Ss. Princess Victoria, at the Mainland port, was so heavy that an extra ship, the Ss. Princess Adelaide, was quickly made ready to take all who couldn't be accommodated on the regular excursion vessel.

The Victoria landed 1,000 visitors here shortly after 1 o'clock, the Adelaide following her in shortly after with 400. The excursion vessels returned to Vancouver at 6 o'clock last evening.

MAKING SHORT STAY

Bringing passengers, mails and cargo, the Ss. President McKinley, Captain Clyde F. Bryant, U.S.N.R., commander, will tie up at Rithet Piers at 7 o'clock this morning. The liner will land a number of passengers and mails from the Orient, but will not discharge cargo. She will continue to Seattle as soon as local business can be completed.

SAILING ON FRIDAY

Leaving Victoria one day ahead of her regular sailing day, the Canadian Pacific liner Ss. Empress of Asia, Captain George Goold, commander, will sail from Rithet Piers at 5:30 p.m., Friday. The liner, however, is scheduled to make a call at Honolulu this passage, and her sailing time has been advanced a day accordingly.

REGULAR OVERHAUL

H.M.C.S. Armentieres is coming into Victoria Harbor this morning from Esquimalt, and will be hauled out on the marine ways at the V.M.D. plant, where she will be overhauled and have some work done on her.

DOCKED BARGE

Floated into the outer section of the Government Drydock at Esquimalt, yesterday, the barge Forest Friend, of the Island Tug & Barge Company's fleet of fuel carriers, will be cleaned and painted. The Forest Friend is the latest addition to the towing concern's barges. Yarrows Limited will do the work on the Forest Friend.

SCOTTISH OUTING

Wednesday afternoon, July 28, the Canadian Scottish will be excursion hosts aboard the Ss. Princess Victoria to Port Angeles. The Victoria will leave the local dock of Canadian Pacific Steamships at 1:30 p.m., allowing all who take advantage of the outing five hours in Port Angeles.

SIGNAL SUCCESS

Whether or not because a Scottish queen sits on the throne, arrangements for next year's British Empire Exhibition at Bellahouston Park, Glasgow, are going forward with such signal success that a second Palace of Industry must be erected to meet the demands of exhibitors, according to Cook's Glasgow office.

TRAINING IN SAIL

Admiral Sir George Chetwode, in an address on personnel and manning, delivered recently in London, said people believed that some short period of training in sailing ships should be continued for both officers and men. Sail training gave confidence and ability to act quickly in an emergency. It developed power and command, and brought the best men to the front. But it was not possible to make an officer or man an expert in sail in a short period, and no doubt they could get much the same result in other ways. At any rate, the Admiralty, after giving the matter the fullest consideration, had decided against sail training.

APHRODITE WON GEORGE TROPHY

Canadian Six-Metre Sloop Defeated United States Defender Mist

OLCOT, N.Y., July 20 (AP).—The Royal Canadian Yacht Club's Aphrodite took back home today the international George Cup for six-metre sloops by defeating the American defender Mist for the second time in two days.

The Aphrodite's owner-skipper, Robert Barr, Toronto, outmanoeuvred the American crew and puffed across the finish line seventy-two seconds ahead.

Barr and his four-man crew sailed the eighteen miles in four hours, seventeen minutes, fifty-five seconds, despite a breeze that at its height was but seven miles an hour.

CRUISER AT SAN DIEGO

SAN DIEGO, Calif., July 20 (AP).—H.M.S. Exeter arrived here today from Port of Spain, Trinidad. The vessel is scheduled to leave Thursday for Esquimalt.

VANCOUVER CITIZEN DIES

VANCOUVER, July 20 (AP).—Joseph Walter McFarland, eighty-four, active in business in Vancouver since 1882, died here yesterday. He was born in Ontario. Mrs. McFarland survives.

Ferry Rates Adjustment Will Not Be "Forced"

OLYMPIA, Wash., July 20 (AP).—Further adjustment in Puget Sound ferry rates will not be "forced" pending hearings which will be held next month, Washington State Public Service Director Fred J. Schaaf said today.

Complaints had been made to the department ferry rates in some instances were in excess of the 10 per cent increase allowed by Governor Martin's strike settlement accepted some time ago.

ODDMENTS

For Clearance This Morning

COOL HATS
For Warm Summer Days.
Values to $8.95.
For Clearance at..... $2.00

In This Selection of Hats are Straws, Stitched Crepes, Felt and Fabric Hats. Close-fitting types and brims. A variety of colors and head sizes. Priced for clearance.
—Millinery, 1st Floor

200 Yards of
COTTON VOILE
Regular Price, Yd., 49c.
Special This Morning 19c
A fine textured cotton fabric for Summer wear, 36 inches wide, and shown in shades of blue, red, rose, green, pink and beige.
—Wash Goods, Main Floor

POCKET NOVELS
Special, Each 50c
"When Carruthers Laughed," by Sapper.
"Pamela's Spring Song," by Cecil Roberts.
"The Door," by Mary Roberts Rinehart.
"She," by Rider Haggard.
"Lighter Side of School Life," by Ian Hay.
"The Sapphire," by A. E. Mason.
"Peg o' My Heart," by J. Hartley Manners.
"Mrs. Wiggs of the Cabbage Patch," by Hagan Rice.
"Lovely Mary," by Alice Hagan Rice.
"Red Ashes," by Margaret Pedlar.
"The Fortunate Wayfarer," by E. Phillip Oppenheim.
And many more equally interesting.
—Books, Main Floor

EXTRA SPECIAL THIS MORNING
Women's and Misses'
WHITE SILK SERGE SKIRTS $1.95 Each .....
Skirts of a high quality, fine textured material, tailored with inverted pleats, button trimmed and pockets. Smart for the warm Summer weather. They wash perfectly and are shown in sizes 14 to 20.
—Mantle Dept., 1st Floor

SUMMER BLANKETS
Size 66 x 80 Inches.
Priced at $1.89
Blankets in attractive plaid designs and finished with sateen-bound edge. Perfect weight for Summer.
INDIAN BLANKETS—Most desirable for couch throws or automobile seats. Size 60 x 80 inches. Each $2.29
—Staples, Main Floor

SHEETS AND PILLOW CASES
UNBLEACHED SHEETS that will give long wear and will launder well. Size 54 x 99 ..... $1.79
Size 75 x 95 ..... $2.98
PILLOW CASES TO MATCH, a pair ..... 55¢
WHITE FLANNELETTE SHEETS with colored borders. Size 54 x 89. A pair $1.79
—Staples, Main Floor

BEACH TOWELS and CAPES
LARGE SIZE BEACH TOWELS—Fast colors and a range of designs. Each ..... 45¢
BEACH CAPES—Patterned in gay-colored effects. Children's sizes ..... 75¢
Sizes for adults $1.49
—Staples, Main Floor

SALE OF ODDMENTS
Of Children's Wear . . . a Table of Oddments, including skirts with side-button fastening or buttons down front; printed cotton dresses with puff sleeves; slips with built-up shoulders and in a variety of colors.
On sale, each 50c
—Children's, 1st Floor

DAVID SPENCER LIMITED

...please pass the potatoes

Baked and served with fresh butter
...A GRAND FOOD!

Science has discovered that potatoes provide extra Vitamin C, readily available calcium and phosphorous, and a high content of iron and Vitamin B—all important elements to good health.

Interesting information, but not nearly so impressive as a great, big baked potato—nice and mealy—its russet jacket bursting—steaming hot—with a couple of pats of fresh butter, some salt and pepper . . . *that's really something to eat.* Yet, this is only one of a hundred ways of preparing and serving this marvelous food.

Nowhere are such excellent potatoes grown as in the higher altitudes, the mountain valleys, the great plains of the West, and the Pacific Coast slopes. All of these regions are served by the Union Pacific Railroad.

Efficient, rapid railroad service—specialized cars for safe shipment—brings potatoes to your table from this area every month of the year. Among the nation's railroads Union Pacific is in the front rank as a transporter of potatoes. Last year Union Pacific moved 41,422 cars of the world's staple vegetable—the nutritious, economical potato.

Call on your grocer today—
Pass the potatoes to the family tonight

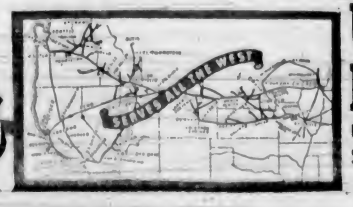

THE PROGRESSIVE
UNION PACIFIC RAILROAD
SHIP AND RIDE UNION PACIFIC

COOL?
"SAY . . . AND CHEAPER THAN DRIVING YOUR CAR"

Go East ON THE OLYMPIAN
Round Trip from Victoria

CHICAGO MILWAUKEE ST. PAUL and PACIFIC

LOW FARES

	Luxury Coaches	Tourist Sleepers	Standard Sleepers
ST. PAUL	$48.00	$57.60	$72.00
MINNEAPOLIS	48.00	57.60	72.00
SIOUX CITY	48.00	57.60	72.00
OMAHA	51.80	62.15	77.00
DES MOINES	51.80	62.15	77.65
CHICAGO	57.35	69.80	86.00

Correspondingly low fares to Toronto, Montreal, Halifax, St. John, New York, Boston and other Eastern Cities. Space in sleeping cars extra. Liberal return limits. Stopover privileges.

FOR OVERSEAS TRAVELERS
It costs no more to travel through the Strait to Eastern Canada ports. Through bookings arranged without bother to potato outside U. S. Baggage checked through to board without examination.

EVERY type of accommodation . . . every car air cooled . . . low priced meals. The OLYMPIAN is the only train operating over one railroad all the way from the Pacific Northwest to Chicago—The Milwaukee Railroad. It's the short line—scenically supreme.

VICTORIA OFFICE
902 Government St., Phone Garden 7941; Eric Marshall, Agent
Agents for Trans-Atlantic Steamship Lines

The MILWAUKEE ROAD
AMERICA'S LONGEST ELECTRIFIED RAILROAD